AND THEN THERE WERE FOUR Which team will cut down the nets? 20

express

www.expressnightout.com

LIPOSUCTION-TUMMYTUCK.com
SPRING SPECIAL ENDS SOON!
Before After
vita
202.452.1332 DC 24th & I St. Metro • 301.738.6766 MD • 703.533.1025 VA • www.vitasurgical.com
$299/EYE
ANY RX LASIK!
More affordable Than Contacts/Glasses*
DC Eye Surgeons • www.anyrxlasik.com
SPRING SPECIAL ENDS SOON!
202.464.5216 • 24th and I St., Foggy Bottom Metro
301.738.0339 • BETHESDA
703.533.0025 • TYSON'S CORNER
410.730.2215 • COLUMBIA/BALTIMORE

APRIL 2, 2010 | A PUBLICATION OF The Washington Post | NEWS, ENTERTAINMENT, ARTS, LIFESTYLES | FREE DAILY

Weekend

POINTING FINGERS

Karzai accuses the West of undermining Afghanistan's election 7

ONE IN THE OVEN?

Mei Xiang's high hormone levels raise hopes for a new cub 10

PRETTY TASTY

Put food on your face or booze on your hair with DIY spa ideas 26

am 80 | 58 pm

FOR EXTENDED FORECAST, SEE PAGE 37

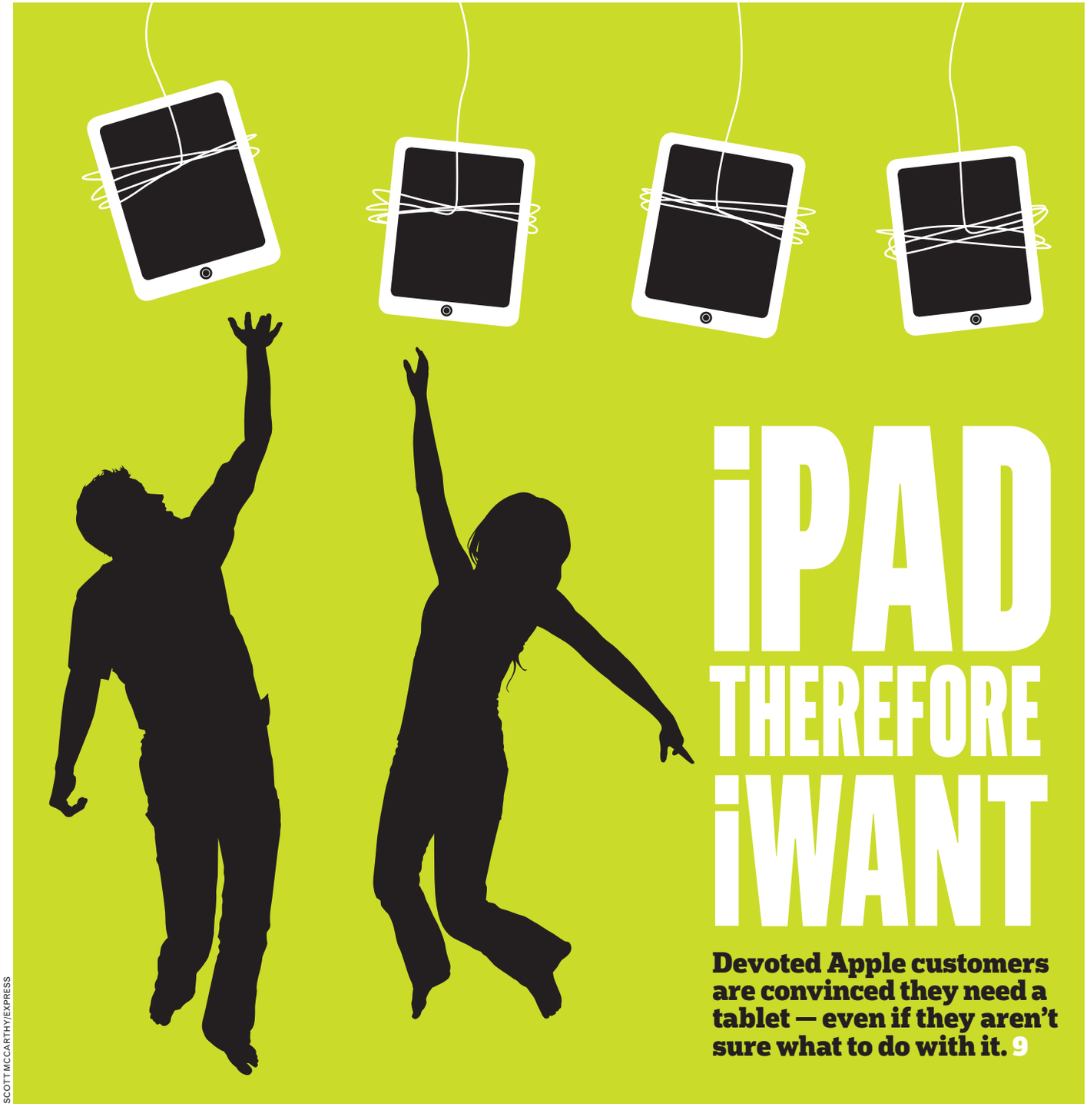

SCOTT MCCARTHY/EXPRESS

iPAD THEREFORE iWANT

Devoted Apple customers are convinced they need a tablet — even if they aren't sure what to do with it. 9

eo

EYE OPENERS

Another 'You Go, Girl?!' Moment in Crime History

A 94-year-old Mexican woman has been arrested for trying to smuggle almost 11 pounds of marijuana into Arizona. U.S. Customs and Border Protection officers say the woman from Nogales was attempting to cross the border Tuesday to shop. But an officer became suspicious and referred the woman for further inspection. Authorities found 10 1/2 pounds of marijuana strapped to the woman's body from her torso to her legs. **(AP)**

"We didn't reach this decision lightly; after all, we had a fair amount of brand equity tied up in our old name."

— **GOOGLE,** ON WHY IT CHANGED ITS NAME TO "TOPEKA." THE APRIL FOOLS' JOKE REFERENCES TOPEKA'S RENAMING ITSELF "GOOGLE" IN A BID FOR A COVETED BROADBAND PROJECT.

1. Rob a Bank. 2. Repeat Until Under Arrest.

A DeLand, Fla., woman wanted to make sure she robbed a bank before she died, so she did. Patricia Dianne Edwards, 51, who told police she's dying of leukemia, said she could now cross the crime off her "bucket list," according to local reports. She pulled off the first heist on March 9 and was arrested at a motel March 26 after robbing a second bank earlier that week. Bank robbery, she said, was the only item on her list. **(EXPRESS)**

The Big Picture

BIRGITTE RUBAEK/AFP/GETTY IMAGES

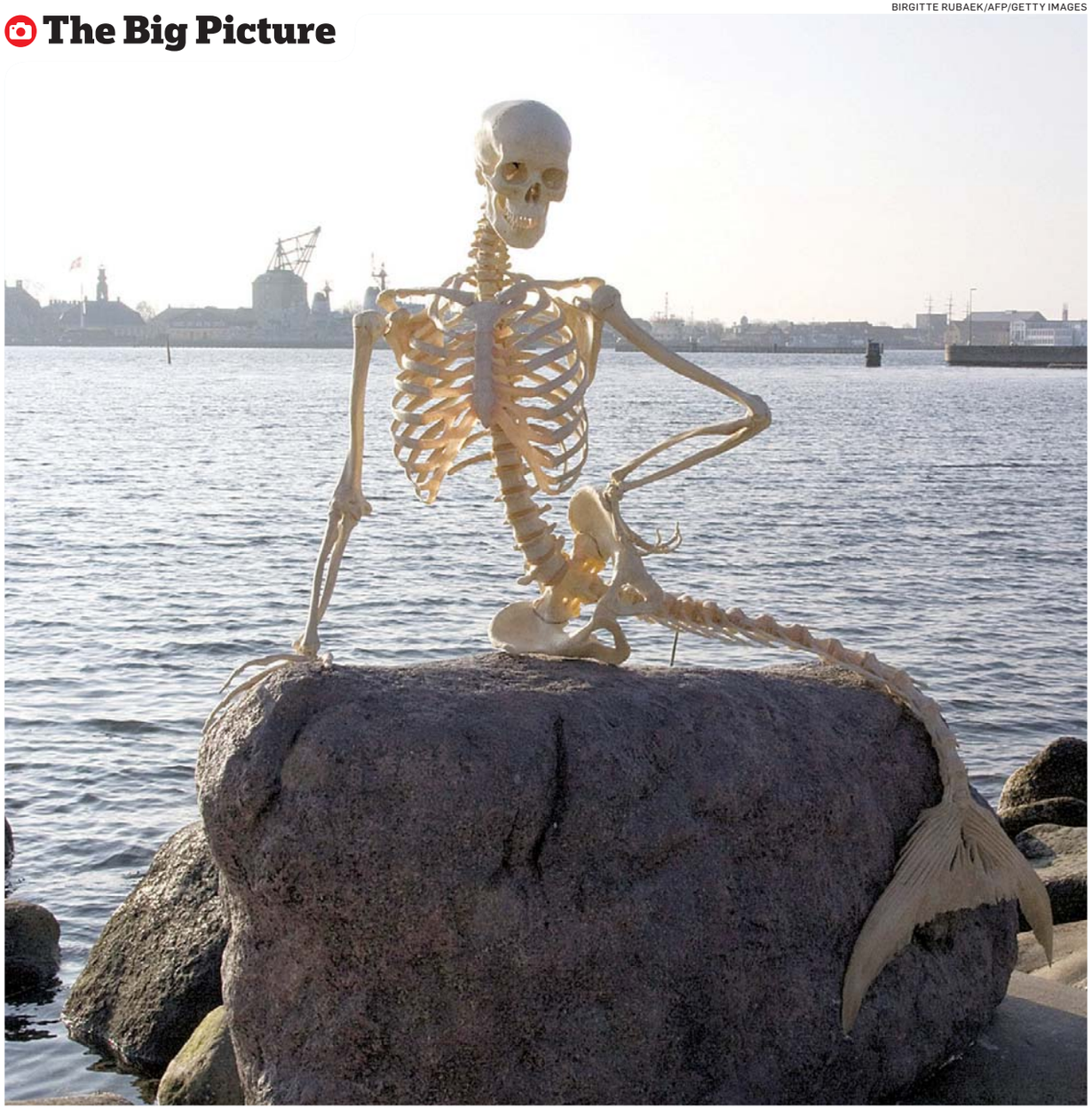

APRIL FOOLS' PRANKSTERS placed an unusual skeleton on the rock where Copenhagen's famed Little Mermaid statue normally rests. The statue is, in fact, missing from her perch, but not for any sinister reason — she's on her way to the World Expo in Shanghai, China, which opens May 1. **(EXPRESS)**

Train to be a
MEDICAL ASSISTANT
Financial Aid if you qualify
Job Placement Assistance
DC MD VA Campuses
AM, PM, Weekend Classes
Call Now!
Sanz since 1939
1(888)626-1155
CTO SCHEV Programs & Schedules may vary by campus

Get fit Tuesdays in Express
A weekly section about how to look and feel and be your best.
express A publication of The Washington Post
XX174 2x5

Travel smarter
Tips and inside info.
Travel.
Wednesdays in Express.
express
A publication of The Washington Post

XX178 3x3

Doc Killer Given Life In Kan. Jail

Wichita, Kan.

A judge on Thursday sentenced an anti-abortion zealot convicted of murdering a prominent Kansas abortion doctor to life in prison with the possibility of parole after 50 years.

Roeder

Scott Roeder faced a mandatory life prison term for gunning down Dr. George Tiller in the back of Tiller's Wichita church last May.

Sedgwick County District Judge Warren Wilbert could have made the 52-year-old Roeder eligible for parole after 25 or 50 years. He gave him the harsher sentence because he said the evidence showed Roeder stalked Tiller before killing him.

Roeder, 52, accused Sedgwick County District Judge Warren Wilbert of "duplicity" and said his trial was a miscarriage of justice because he wasn't allowed to testify about the evils of abortion.

"I stopped him so he could not dismember another innocent baby," Roeder said. "Wichita is a far safer place for unborn babies without George Tiller." **(AP)**

Poll Shows Deep Anger Over Bill

Opponents of health care law say country is on the wrong track

Washington

The health care debate has generated intense levels of frustration among the bill's opponents, and those who say they are outright angry almost universally believe that the country is going in the wrong direction — some say toward an America they no longer recognize.

Of the 26 percent of people who described themselves as "angry" about the new law in a Washington Post poll, virtually all also said the country was on the wrong track. In follow-up interviews, many went beyond health care as they spoke of their misgivings about the changes taking place around them.

"I grew up in the '50s," said Hugh Pearson, 63, a retired builder from Bakersfield, Calif. "That was a wonderful time. Nobody was getting rich, nobody was doing everything big. But it was 'Ozzie and Harriet' days, 'Leave It to Beaver'-type stuff. Now we have all this MTV, expose-yourself stuff, and we have no morality left, not even by the legislators."

ROBYN BECK/AFP/GETTY IMAGES

Tea Party supporters protest health care reform on Tuesday in Searchlight, Nev.

Pearson and others described a rising concern about a government they think is taking from the many and giving to the few.

Tricia Farmer, 42, a pension administrator in Glenville, N.Y., said she is a Republican who worries about the world her children will inherit.

"What I worry about is that they aren't going to have the choices that we had," she said. "There are going to be mandates for everything. Mandates and taxes, more and more, a heavier burden on them. I'm feeling we're headed toward a socialist society, and I feel that it's not going to be reversible if it keeps going the way that it is."

> **"I'm feeling we're headed toward a socialist society."**
>
> — **TRICIA FARMER,** 42, LAYING OUT HER POLITICAL VIEWS IN AN INTERVIEW WITH THE WASHINGTON POST.

In the late-March poll, the "angry" population overlapped generally with those who identified as Republicans. They were overwhelming white (94 percent) and conservative (73 percent).

Much of the language echoed that of the vocal, conservative "Tea Party" movement, and conservative talk radio and blogs.

"The Tea Party activists represent Middle America. They are the hardworking Americans who see their country eroding in front of their eyes," said Chris Domsch of suburban Kansas City, Mo.

SANDHYA SOMASHEKHAR AND PERRY BACON JR. (THE WASHINGTON POST)

TYPOS

Perhaps the best thing the Republican National Committee can say about this week is that it is almost over. First came news that the RNC paid $1,946 for a visit by young Republicans to a sex-themed club — money that is being returned. Now it turns out the RNC listed a phone-sex number on a fundraising letter sent to potential donors. People who tried to call the RNC were instead offered "live, one-on-one talk with a nasty girl." The RNC blamed a typo for the mistake. **(AP)**

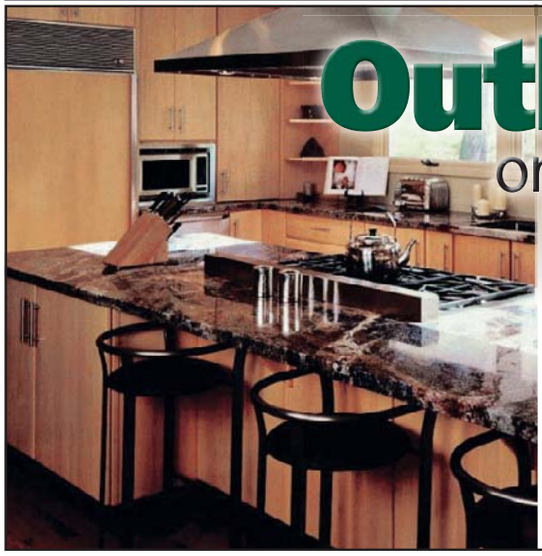

Outlet Pricing on Granite and Cabinet Packages

2,000 granite slabs in over 100 colors in stock, ready to custom-cut, finish & install

From $33.50 sq. ft. installed

QUICK TURNAROUND

THE TOP NAMES IN CABINETS

35-65% off list

- KraftMaid
- Norcraft
- Holiday Kitchens (Full-Custom)
- Timberlake
- Aristokraft

Hundreds of Remnants in over 100 Colors from $15. per sq. ft.

Up to 3 FREE Bathroom Vanity Tops

Call for details

6 MONTHS –NO INTEREST

www.graniteforless.com

Granite Outlet's CabinetDesign Center

The finest...for less!

Va Contractors License - Class A #2705 100586A - MD Home Improvement License #89857

Alexandria, VA 600 S. Pickett St. 703 879-1138
Rockville, MD 15811 Frederick Rd. 301 825-9665
Pasadena, MD 8438 Veterans Hwy 410 729-2999
Cockeysville, MD 10128A York Rd. 410 683 4444

STYLISTS, BARBERS & MANICURISTS WANTED!
PLEASE CALL
240-793-7076

LIPOSUCTION
SPRING SPECIAL ENDS SOON!
Before After
vita
202.452.1332 DC 24th & I St. Metro • 301.738.6766 MD • 703.533.1025 VA • www.vitasurgical.com

Belly Fat?
Find out how to get rid of it!
FREE Analysis
703-354-7336
DrBergWorkshop.com

THE TAILORED MAN
EST. 1969
HONG KONG CUSTOM TAILORS
Suits: $495, Shirts: $60
5243 Duke Street, Alexandria, VA
Tel: 703-751-7868
www.tailoredman.com

Key Executive Leadership MPA
Ranked 6th in the nation.
- U.S. News & World Report

Learn
- In a cohort of accomplished professionals
- from top scholar-practitioners
- In one weekend a month over two-years

Join us for an Information Session
Wednesday, April 7
Noon
The National Academy of Public Administration
900 7th St. NW, Suite 600 • Washington, DC
Red Line: Gallery Place-Chinatown metro stop
Lunch served.

NASPAA ACCREDITED
The Commission on Peer Review & Accreditation
Apply today for the Fall 2010 Cohort!

For more information or to RSVP contact:
202-885-3857 or spagrad@american.edu.

spa.american.edu/key

SCHOOL of PUBLIC AFFAIRS
AMERICAN UNIVERSITY ★ WASHINGTON, D.C.
75 Years 1934–2009
eo/aa

Nation

New Auto Rule: 35 MPG

Officials say boost in fuel efficiency will save drivers money

Washington

Drivers will have to pay more for cars and trucks, but they'll also save at the pump under tough new federal rules aimed at boosting mileage, cutting emissions and hastening the next generation of fuel-stingy hybrids and electric cars.

The new standards, announced Thursday, call for a 35.5 miles-per-gallon average within six years, up nearly 10 mpg from now.

By setting national standards for fuel efficiency and greenhouse gas emissions from tailpipes, the government hopes to squeeze out more miles per gallon whether you buy a tiny Smart for two micro car, a rugged Dodge Ram pickup truck or something in between.

The rules will cost consumers an estimated $434 extra per vehicle in the 2012 model year and $926 per vehicle by 2016, the government said. But the heads of the Transportation Department and Environmental Protection Agency said car owners would save more than $3,000 over the lives of their vehicles through better gas mileage.

The requirements for the 2012-2016 model years pleased environmentalists who have criticized sluggish efforts by previous administrations to boost fuel efficiency. They also were welcomed by automakers who have been seeking a single standard after California and a dozen states tried to create their own rules. **KEN THOMAS (AP)**

Meanwhile ...

Car shoppers flocked to showrooms last month, lured by big promotions from Toyota and other automakers that could persist into the spring. Toyota's unprecedented incentives pushed up its U.S. sales 41 percent in March. General Motors Co. reported a 21 percent jump in new vehicles sales on Thursday, while Ford's climbed nearly 40 percent and Honda Motor Co.'s rose 23 percent over March last year. **(AP)**

Waterlogged in Rhode Island

GRETCHEN ERTL/AP

EDDIE FLOYD MOVES FURNITURE from his wet basement on Thursday in Cranston, R.I., as floodwaters recede from his home. Rhode Island's governor and congressional delegation are calling on the federal government to step up with aid to help the state cope with flood cleanup. Homeland Security Secretary Janet Napolitano will tour the state on Friday.

LIBERTÉ OU LA MORT.

113

ARMÉE INDIGÈNE.

Aujourd'hui premier Janvier, mil huit cent quatre, le Général en Chef de l'armée Indigène, accompagné des Généraux, Chefs de l'armée, convoqués à l'effet de prendre les mesures qui

DISCOVERIES

For years, Haiti's government has sought out the pamphlets on which the country's founders declared that they had thrown off their colonial masters, ended slavery and created the world's first black republic. Now historians say a graduate student has found what might be the only copy left. Duke University says one of its students, Julia Garfield, found a copy of the declaration while combing through papers at Britain's National Archives in London. **(AP)**

FORMAN MILLS

CLOTHING FACTORY WAREHOUSE

LADIES
Designer Denim $9.99
Assorted styles in Premium Washes. Skinnys, distressed, boyfriends & more.

Juniors • Misses • Plus
Famous Maker Coordinates $7.99
- Fashion Tops
- Active Separates
- Shorts, Skirts & Capris
  Denim, Twill & Plaids.

Screen Tees $3.99
Today's hottest prints.

Bra Tanks, Tunics Tees & Boy Tanks $4.99

Solid & Stripes Polos $5.99
Latest colors & stripes.

LADIES SPRING DRESSES $9.99
Huge assortment. Latest solids, prints & twills. Maxi lengths & more!

EASTER BLOWOUT!

ALL STORES OVERLOADED WITH NEW SPRING FASHIONS

Girls Fashion Dresses $5.99
Prints, solids & more.
or Boys Pants Dress & casual.

Girls & Boys Screen Tees & Active Separates $3.99

Easter Handbags $4.99
New spring colors & styles.

Kids Premium Denim $5.99
Latest styles & washes.

Boys 2 & 3 Piece Suits $19.99
Assorted colors & styles. Sizes 4-20.

Boys Shirt Tie Sets *UNBEATABLE PRICE!* $5.99
Solids, prints. Great Spring colors.

Infant/Toddler Designer 4-Piece Easter Sets $12.99

EASTER BASKETS
CANDY • TOYS

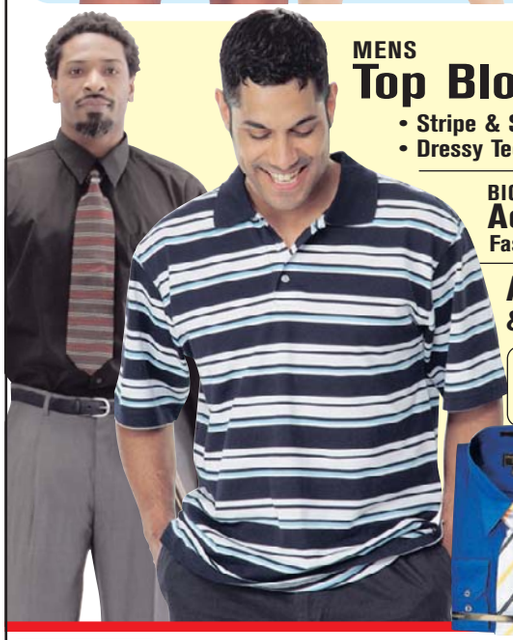

MENS
Top Blowout! $3.99
- Stripe & Solid Polos
- Dressy Tees • Crews • V-Necks & More

BIG MENS
Active Buyout! $5.99
Fashion Polos & Wovens

Active Tops & Golf Shirts 8 FOR $10

Mens 2-Piece Suits $29.99

- Dress Shirt & Tie Sets $5.99
- Dress Pants & Casual Pants
- Mens Fashion Denim

Wedges, heels, fishermans, sandals, ballets, oxfords & more.

EASTER FOOTWEAR FOR THE FAMILY $7.99 and up

2 NEW LOCATIONS NOW OPEN!

514 RHODE ISLAND AVE NE
WASHINGTON, DC
202-269-2120

8401 ANNAPOLIS RD
NEW CARROLLTON, MD
301-577-1251

VISIT OUR OTHER DC LOCATION!
Iverson Mall • 3745 Branch Ave.
Hillcrest Heights, MD
301-702-0909

1.800.994.MILLS
formanmills.com
MON-SAT 9AM-9PM
ALL STORES CLOSED EASTER SUNDAY

metrobus

PEOPLE PLACES THINGS

Metrobus is making some big changes.

It starts with a new level of commitment and responsibility to you. For those who work under the hood, that means that no Metrobus leaves the garage until it is running right. This dedication to safety ultimately leads to Metrobus service that is more reliable than ever.

Aloysius Glover
Metrobus Mechanic

The new Metrobus.
See how far we've come.

M metro opens doors
MetroOpensDoors.com

Information Anytime 202-637-7000 · TTY 202-638-3780

World

In Brief

KAREL NAVARRO/AP

Tourists attend the reopening of Peru's Incan citadel of Machu Picchu Thursday.

MACHU PICCHU, PERU

Incan Citadel Reopens

The famed Incan citadel of Machu Picchu reopened to tourists Thursday after a two-month closure due to floods that washed out the rail link to the mountaintop ruins. Tourism Vice Minister Mara Seminario said hundreds of foreign visitors—including actress Susan Sarandon—entered the ruins. **(AP)**

BEIJING

Hu to Attend Nuclear Security Summit in U.S.

China's president will attend a nuclear security summit in Washington this month, signaling a fresh start between the superpowers amid a chill in relations over Beijing's unhappiness with U.S. arms sales to Taiwan and a meeting with the Dalai Lama. It was unclear prior to Thursday whether President Hu Jintao would attend the event. **(AP)**

NAIROBI, KENYA

U.S. Navy Captures Five Pirates After Ambush

The USS Nicholas, a guided missile frigate, was tracking a small gang of Somali pirates early Thursday when the pirates opened fire in Indian Ocean waters, the U.S. military said. The Nicholas returned fire, disabled the skiff and detained three suspects. The Americans found two more bandits on a nearby mothership. **(AP)**

BISSAU, GUINEA-BISSAU

PM Under House Arrest

Mutinous soldiers seized the head of Guinea-Bissau's armed forces Thursday and placed the country's prime minister, Carlos Gomes Jr., under house arrest in an apparent coup attempt in the tiny coup-plagued nation where the president was assassinated last year. **(AP)**

Karzai: Foreigners Ruined Vote

Afghan president says U.N. interfered in fraudulent election

Kabul

Afghan President Hamid Karzai on Thursday lashed out at the United Nations and other foreigners in the country, accusing them of intentionally undermining Afghanistan's electoral process, the parliament and his own ability to be an effective leader.

Karzai's comments escalated a political battle that began when he signed a presidential decree in February that revised Afghanistan's elections law to give him more power to appoint the members of what had been a U.N.-led commission that investigates voting fraud. On Wednesday, the lower house of the parliament rejected that decree in a significant rebuke to Karzai, which he called unconstitutional.

Karzai did not directly cite the United States in his comments to a gathering of Afghan election officials, although he is under heavy pressure from the Obama administration to do more to fight his government's pervasive corruption. In his first visit to Afghanistan as commander in chief this week, President Obama urged Karzai to step up his efforts.

Karzai said Thursday that there was "massive interference from foreigners" in the election. After the first-round balloting, he was stripped of nearly 1 million votes.

LIU JIN/AFP/GETTY IMAGES

"No doubt, there was massive fraud. ... That was not done by the Afghans. The foreigners did that."

—**HAMID KARZAI,** AFGHAN PRESIDENT

Foreigners "don't want the parliamentary election to take place," Karzai said. "They also want the parliament to be like me, battered and wounded. They want me to be an illegitimate president, and they want the parliament to be illegitimate."

Karzai singled out Peter Galbraith, the former deputy of the U.N. mission in Kabul, who was fired in a dispute over the U.N.'s handling of fraud in the Aug. 20 poll.

Galbraith said that when he first heard Karzai was accusing him of organizing fraud, he thought it "must be an April Fools' joke."

"Karzai is unhinged if he expects anyone to believe such a bizarre accusation," Galbraith wrote in an e-mail. **JOSHUA PARTLOW (THE WASHINGTON POST)**

Abuse Scandal Weighs on Catholic Leaders

Vatican City

Cardinals across Europe used their Holy Thursday sermons to defend Pope Benedict XVI from accusations he played a role in covering up sex abuse scandals, and an increasingly angry Vatican sought to deflect any criticism in the Western media.

The relationship between the church and the media has become increasingly bitter as the scandal buffeting the 1 billion-member church has touched the pontiff himself. On Wednesday, the church singled out the New York Times for criticism in an unusually harsh attack.

On Holy Thursday, Benedict first celebrated a Mass in St. Peter's Basilica dedicated to the union between the pope and the world's priests. In the late afternoon, he washed the feet of 12 priests in a ceremony symbolizing humility and commemorating Christ's Last Supper with his 12 apostles on the evening before his Good Friday crucifixion.

CHRISTOPHE SIMON/AFP/GETTY IMAGES

Pope Benedict XVI celebrates the Holy Thursday Chrism Mass as part of Holy Week at St. Peter's Basilica at the Vatican Thursday.

Although there were expectations by some that the pope would address the crisis, Benedict made no reference to the scandal.

Venice's Cardinal Angelo Scola expressed solidarity with Benedict in his Holy Thursday homily in the lagoon city, describing him as a victim of "deceitful accusations." He praised the pope as seeking to remove all "dirt" from the priesthood.

Warsaw Archbishop Kazimierz Nycz said the church should take notice of individual tragedies and treat abuse cases very seriously, but he criticized the media for "targeting the whole church, targeting the pope, and to that we must say 'no' in the name of truth and in the name of justice."

And Vienna's Cardinal Christoph Schoenborn, speaking of Benedict's long years as head of a Vatican office that investigates abuse, said the future pope "had a very clear line of not covering up but clearing up." **VICTOR L. SIMPSON (AP)**

World

India Launches World's Largest Head Count

Yearlong census aims to create national IDs for 1.2 billion citizens

New Delhi

India began a yearlong census of its billion-plus population Thursday in which it plans to photograph and fingerprint every citizen over the age of 15 to create a national database and then issue its first national identity cards.

About 2.5 million census-takers began traveling across more than 630,000 villages and 5,000 cities in an effort to visit every structure serving as a home, from tin shanties to skyscrapers, in what the government calls the world's largest administrative exercise.

For the first time, they will note the availability of toilets, drinking water and electricity, and the type of building materials to create a comprehensive picture of housing in India. They will also take fingerprints and photographs of each person and collect information on Internet, mobile phone and bank account use.

AURABH DAS/AP

Commuters travel on a street in the old city area of New Delhi, India, Thursday.

The census-takers — mostly local government officials or schoolteachers — also plan to include millions of homeless people who sleep on railway platforms, under bridges and in parks.

So far, India has not had a system of national identity cards. The collection of fingerprints and photographs will be linked with another massive exercise launched last year to assign every Indian an identity number.

"It is for the first time in human history that an attempt is being made to identify, count, enumerate and record, and eventually issue an identity card to 1.2 billion people," Home Minister Palaniappan Chidambaram said.

The total cost is expected to reach $1.2 billion, the government said.

Most Indians welcome the ID cards, saying they will reduce the need for multiple ID papers and make it easier to receive government services. **MUNEEZA NAQVI (AP)**

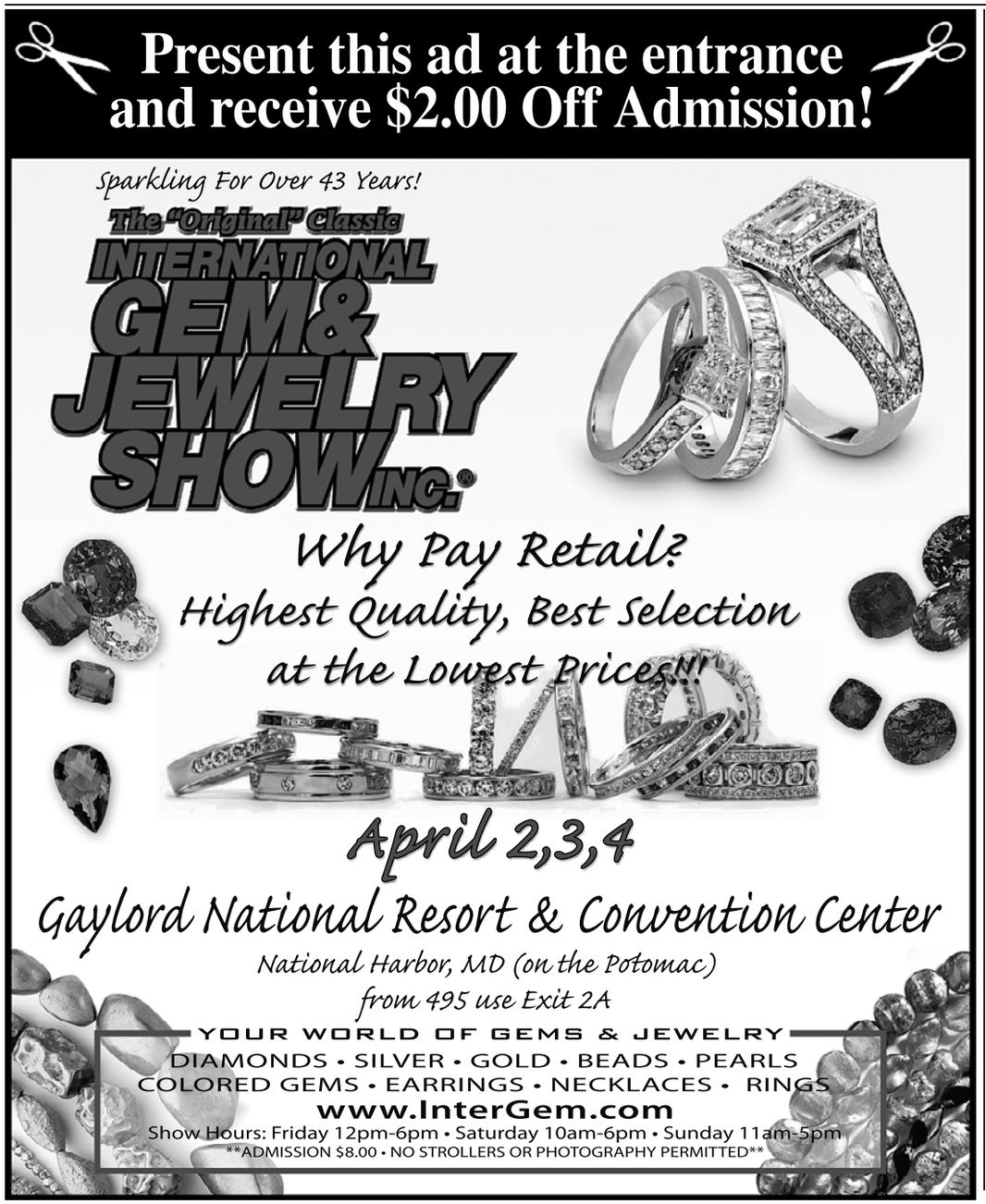

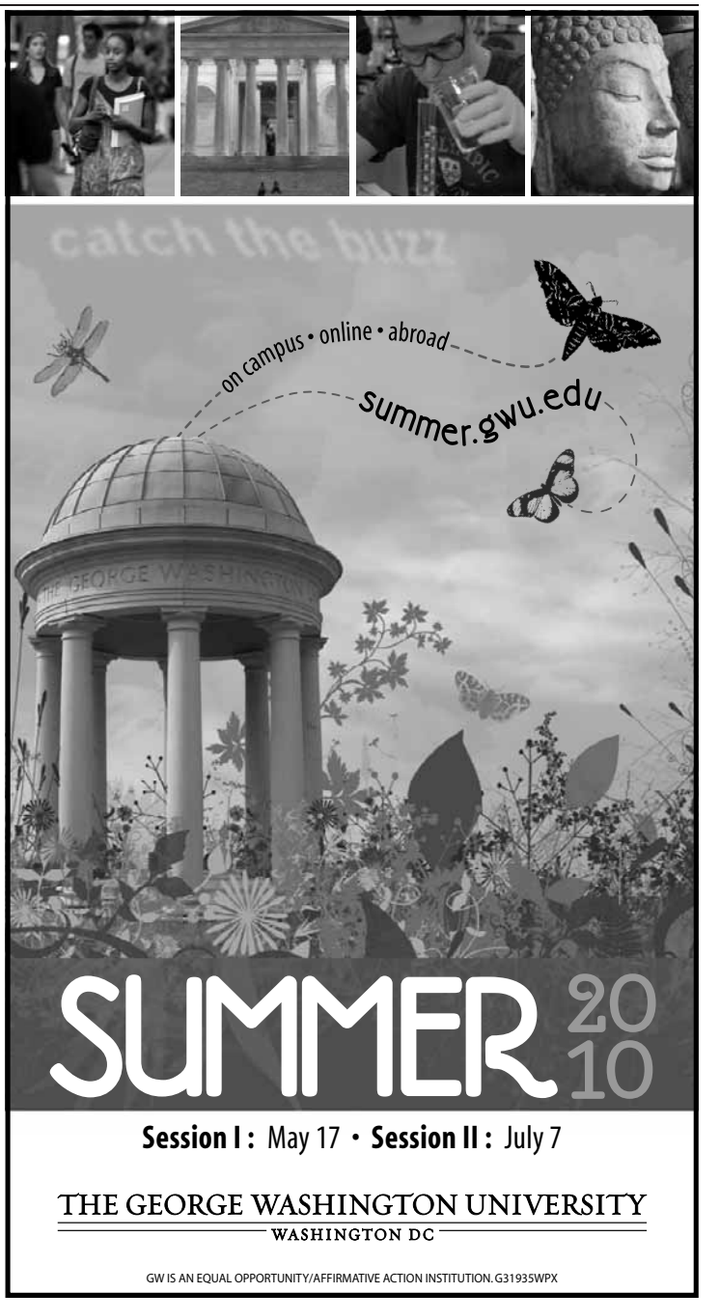

The Apple of Their Eye

Excited gadget lovers see the iPad as the missing link in their digital lifestyles

Seattle

People who lined up to buy the first iPhone knew what they were paying hundreds of dollars for: a new cell phone that promised to be better. Apple Inc.'s newest gadget, the iPad tablet computer, falls into a category that's foreign to most people.

And yet plenty of them have already happily dropped $500 or more for a device they've never seen, in the hopes it will be some previously unidentified missing link in their digital lifestyles.

Apple won't say how many iPads it has sold in advance of their debut Saturday, and it's hard to predict how many people will camp overnight and swamp Apple stores, as they did for last summer's launch of the most recent iPhone.

People like Matthew Rice won't be ripping open any boxes Saturday, but only because he chose an $829 iPad with a "3G" data connection, which won't ship until late April. He has owned four iPhones and just about every model of iPod ever produced. He uses an iMac at home and a MacBook Air laptop on the road.

But despite his near-complete catalog of Apple goods, Rice can find holes for the iPad to fill. It will be perfect for carting around PDF versions of scientific articles he needs to read for his job, he says. And Rice, an avid photographer, hopes it will be a way to hand people an "album" and let them flip through photos of his travels.

It's that type of talk that has John Doerr, an early investor in Google Inc. and Amazon.com Inc., saying the iPad is "going to rule the world. It feels like you are touching the future."

But even he has trouble explaining why people already equipped with powerful laptops, lightweight netbooks and fancy mobile phones will feel compelled to buy an iPad.

"I don't think we can anticipate the great new applications and uses that will be created," Doerr said.

But it's not only Apple diehards have been swept up in iPad hype.

Nick Braccia, a creative director at a digital advertising agency in San Francisco, uses a BlackBerry phone and music player that connects to the Rhapsody subscription service rather than Apple's iTunes. But when he learned that the iPad's starting price was $499, he was sold. Braccia, 34, thinks he'll use his iPad for surfing the Web over morning coffee, for reading books and maybe for watching movies.

He justifies it as a smart purchase for work, because his clients make video games. "Professionally, I feel I should have at least one of those products in my pocket. Or my bag. Because an iPad isn't going to fit in my pocket," he says. (AP)

Early Reviews

A couple notable technology writers got their hands on the iPad early. Here are their takes on the device:

WALT MOSSBERG WALL STREET JOURNAL
Mossberg generally liked the device, calling it a possible "game changer" on the level of the iPhone, but noted it might be a tough sell at first. "If people see the iPad mainly as an extra device to carry around, it will likely have limited appeal."

DAVID POGUE THE NEW YORK TIMES
Pogue split up his review into two parts, one for techies and one for "everyone else." Each half started describing the tablet as "a gigantic iPod touch," but he came to different conclusions: For techies, it's limited. For everyone else, it's great. "If you like the concept, you'll love the machine," he writes. (EXPRESS)

But How Will It Sell?

Much of the buzz surrounding the forthcoming iPad, which is due in stores on Saturday, is numbers-based: How many iPads can Apple sell? And, more important, will the iPad tablet match the strong initial sales of the iPhone? Back in 2007, Apple managed to sell 1 million iPhones in 74 days; by comparison, sales of the iPod, launched in 2001, remained relatively low until the device took off. The iPad might be more like that iPod than the iPhone — a groundbreaking device that eventually opens up a new market. (CHRISTIAN SCIENCE MONITOR)

Work Comes First

The iPad, billed by Apple executives as a digital book reader, video player and gaming platform, isn't just for fun and games. Many companies and employees are buying the iPad to use it as a tool for business-related communications and keeping employees productive while they're on the go, said Charlie Wolf, an analyst at Needham & Co. In fact, more than half of people surveyed recently by Zogby International said they would use a tablet device such as the iPad for working outside the office. (BLOOMBERG)

52
Percentage of respondents who said they would most likely use a tablet for work.

48
Percentage of respondents who said they would use a tablet for watching movies or TV.

35
Percentage of respondents who said they would play games on a tablet.

Local

Metro Hires Calif. Man As Safety Director

Washington

Metro has appointed James M. Dougherty, the former director of safety for the San Francisco Municipal Transportation Agency, as its chief safety officer, according to a press release.

The transit agency said Dougherty, 52, will begin his job on April 19.

"I feel extremely privileged to join Metro," Dougherty said in a press release.

"This agency and its dedicated employees provide a vital service to our nation's capital area. I will remember that millions of people rely on Metro daily, and it's our duty to ensure they get where they want to go and then get home safely."

The safety position has been vacant since December. (THE WASHINGTON POST)

Gray: It's Wait-and-See for Rhee

Mayoral hopeful says D.C. chancellor's fate unclear if he's elected

Washington

D.C. Council chairman and newly announced mayoral candidate Vincent C. Gray said he would decide whether to retain schools Chancellor Michelle A. Rhee only after he is elected, and raised "burnout" and her impending marriage to Sacramento Mayor Kevin Johnson as issues he would want to discuss with her.

Rhee was appointed in 2007 by Mayor Adrian M. Fenty, who will face Gray in the September primary, and has said she is fully prepared for a commuter marriage with Johnson. The couple are scheduled to wed in September. But Gray, in an interview Wednesday following a community forum organized by critics of Rhee — featuring her predecessor, former superintendent Clifford B. Janey — wondered whether she would want to continue.

BILL O'LEARY/TWP; ANDREW HARRER/BLOOMBERG

Vincent Gray, left, is concerned that Michelle Rhee, right, may end up "burned out."

Meanwhile ...

Mayor Adrian M. Fenty's budget blueprint, proposed Thursday, will do "more with less," eliminating hundreds of jobs and freezing employee pay raises. To close an estimated $500 million gap, the city will raise hourly parking meter rates in some areas by a quarter, increase the city's 911 fee and impose a 1 percent tax on hospitals.

"She's apparently getting married later this year," Gray said. "Her spouse obviously can't move here. So, the question that would be germane to me is: Does she want to commute 3,000 miles in order to be with her spouse? People get burned out in these jobs. I was a department director for four years at [the D.C. Department of Human Services] and after four years you burn out. It's good to go do something else at that stage. So, that would be all part of the conversation."

Rhee declined to comment.

Gray did say that if Rhee remained, he would need to see from her a renewed commitment to engaging parents and school communities in her decision making. He said Rhee underestimated the impact of the changes that came with mayoral control, and that with the elimination of the D.C. Board of Education, many constituents feel cut off.

"It would have made her life a lot easier, I think, if there had been a real effort to engage the parents and the community," he said.

BILL TURQUE (THE WASHINGTON POST)

National Zoo Starts Giant Panda Pregnancy Watch

Washington

The National Zoo said Thursday that the crucial period in Washington's annual Giant Panda pregnancy watch began this week, when experts detected the start of a rise in hormone levels in its adult female, Mei Xiang.

Once these levels start to rise, it is usually 40 to 50 days till the panda gives birth or concludes what scientists call a false pregnancy, which is common in pandas.

The zoo has tried to breed Mei Xiang for eight years. She gave birth to Tai Shan in 2005. This year is perhaps the most important. The adult pandas are here on a 10-year loan from China that expires later this year. MICHAEL A. RUANE (THE WASHINGTON POST)

JAHI CHIKWENDIU/TWP

Mei Xiang, 11, was artificially inseminated Jan. 9 and 10 by zoo officials.

The Lotteries

Thursday, April 1

District

Mid-day Lucky Numbers	9-2-1
Evening Lucky Numbers (Wed.)	2-4-0
Mid-day DC 4	8-3-4-5
Evening DC 4 (Wed.)	0-2-8-5
Mid-day D.C. Five	7-9-7-5-5
Evening D.C. Five (Wed.)	4-9-9-4-6
Daily 6 (Wed.)	5-7-19-28-29-39 (18)
Hot Lotto (Wed.)	12-20-26-32-37 (19)

Maryland

Mid-day Pick 3	1-8-7
Evening Pick 3 (Wed.)	4-8-3
Mid-day Pick 4	7-6-3-5
Evening Pick 4 (Wed.)	1-1-1-5
Match 5 (Wed.)	1-4-16-36-37 (15)
Multi-Match (Mon.)	2-6-9-10-18-25

Multi-State Games

Powerball	5-13-17-45-54 (12)
Power Play	5

Virginia

Mid-day Pick 3	3-5-1
Evening Pick 3 (Wed.)	7-2-1
Mid-day Pick 4	3-7-0-2
Evening Pick 4 (Wed.)	1-6-6-4
Mid-day Cash 5	3-12-15-23-29
Evening Cash 5 (Wed.)	6-7-16-21-32
Win For Life (Wed.)	13-15-20-34-37-38 (11)

All winning numbers are official only when validated at a claims location. Drawings that occur after Express' deadline will be published two days later.

Reach over 310,000 readers daily

express marketplace

JOBS • RENTALS • HOUSES • WHEELS • STUFF • AND MUCH MORE...

SAVE 25% by running your ad Mon. - Fri.

To place a classified, call 202-334-6200.

To advertise a job, call 202-334-4100.

Credit cards accepted.

VISA MasterCard AMERICAN EXPRESS

XX156 1x10.5

JOBS

Customer Relations
Looking for a Full Time Job?
Our Company is Hiring for Customer Relation Reps
Career Growth Opportunities,
Highest Performance Bases in Industry.
Expanding Nationally!
Flexible Schedules & Training Provided.
Students Welcome. **Call 301 685 1110**

DANCERS— Wanted for Gentleman's Club (PG County). $300-$500/night. No exp. needed. Please send a text msg for info: **240-286-3660.**

DRIVER
OTR Class A CDL.3 yrs exp East-West operations. Up to $1000 wkly. **443-277-0816**

DRIVERS

BRINKS

JOB FAIR
Tuesday April13
10:30am-6:30pm
and
Wednesday April14
8:00am-2:00pm

Brinks is moving to Maryland. Come join our team.

The oldest, largest and most respected company in the armored car industry is seeking:

DRIVERS, MESSENGERS, MONEY ROOM TELLERS and CASHIERS

You must have a clean crimnal record, good driving and credit history, be at least 21 years or older and be able to carry and qualify with a fire arm. All training provided by Brinks.

We offer:
- Medical, Dental, Vision, Life
- Paid Vacation and Holidays
- Company matching 401k
- Tuition reimbursement

This is an appointment only Job Fair, no walk-ins. Aftersuccessfully completing an online application you will be contacted for your appointment date and time for the Job Fair.

Please apply online at: www.brinksinc.com/apply

Job Fair Location:
Holiday Inn Express
1917 Bladensburg Rd, NE
Washington, DC 20002

HAIRSTYLISTS WANTED
1704 Columbia RD NW, Washington DC 20009
Call 202-797-0066

HVAC TECH Minimum 5 years experience in residential HVAC. Profit sharing, company truck, excellent benefits. Please call **301-466-6881 for info**

MEETING PLANNING

ED J Associates Inc. is hiring **meeting planners** of all levels, the positions are located in our Rockville, MD location. Government meeting planning exp is a must. CVENT and international meeting experience is a plus. HOW TO APPLY: in the subject line of your e-mail please include Meeting Planner (Rockville). NO PHONE CALLS PLEASE. Please send your cover letter, salary requirements, resume, and list of 3 professional references who have supervised your work to **HR@edjassociates.com** We are EEO and affirmative action employer. Please visit our website **www.edjassociates.com**

Private Country Club is seeking qualified candidates for SUMMER EMPLOYMENT. Individuals who are outgoing, friendly, professional and hard working are needed for the following positions:
Golf Course Maintenance
Servers (Casual/Fine Dining/Poolside)
Applications may be found at:
www.chevychaseclub.org and sent to **hr@chevychaseclub.org** or via fax 240.243.0004

Security Guards

Part time on call security guards needed. Must be 21. Current security exp. & DC license preferred. Willing to train. All shifts available. Apply online at **www.ppssvc.com** or fax Resume to **202.496.1286**

TELEMARKETING

$75,000 Full Time
Start earning the money you deserve!
Work enthusiastically for our
Award Winning Marketing Company
We are located in Laurel @ 312 Marshall Avenue
Call us today
PROTOCALL • 301-361-1111
Drug free workplace

TRANSPORTATION
DRIVER, CDL BUS DRIVER
Up to 30 hours/week, up to $17.00/hr. AM/PM school run, CDL w/B-C Class & P endorsement. FBI Background check. Call: **202-636-9203**

TRANSPORTATION
BUS FLEET MANAGER- Minimum 5 yrs management exp. must have ability to supervise employees, administer safety policies, and conduct bus driver training programs, salary negotiable, send resume to **cestours@aol.com**

CAREER TRAINING

PHARMACY TECHNICIAN TRAINING!
Learn the skills you need to work in pharmacies at drug stores, hospitals, grocery stores and more!
CALL TODAY! 888-805-2333
SANFORD-BROWN INSTITUTE
8401 Corporate Dr. Suite 500 Landover, MD 20785

PREPARE FOR A NEW LIFE!
Make a difference, even with the little ones as a Diagnostic Medical Sonographer. Train in less time than you think!
Career Services Available
Financial Aid for those who qualify. Training includes an externship!
For a Brochure, Call Now!
888-805-2333
SANFORD-BROWN INSTITUTE
8401 Corporate Dr. Ste 500
Landover, MD 20785

Help Yourself by Helping Others

Train to be a
MEDICAL ASSISTANT

Sanz's Medical Assistant program equips you with the skills you need to succeed in the healthcare field.

Work with Doctors at Clinics, Doctors' Offices and more.

Training includes:
Phlebotomy
Vital Signs
Diagnostics
Administration

Sanz since 1939

Accredited by
COE

Approved by
DC Education Licensure Commission
Maryland Higher Education Commission

Certified by
SCHEV to operate in VA

- ✓ Financial Aid If You Qualify
- ✓ Job Placement Assistance
- ✓ Convenient DC, MD and VA Locations
- ✓ Convenient AM, PM and Weekend Classes

Programs and schedules may vary by campus

1(888) 407-8222

www.sanz.edu GO!

Silver Spring, MD Washington, DC Falls Church, VA

MAKE A DIFFERENCE,
even with the little ones!
Train for a healthcare career in less time than you think. You could learn:
• MEDICAL ASSISTING
• DIAGNOSTIC MEDICAL SONOGRAPHY
• PHARMACY TECHNICIAN,
and more!
CALL NOW 888-805-2333
Your new life is waiting!
Sanford-Brown Institute
8401 Corporate Dr. Ste 500 • Landover, MD 20785

PHARMACY TECHNICIAN
In 10 Weeks
1-888-810-2897
CTO SCHEV

Become a Certified Computer Technician
CTi Career Technical Institute
888.639.6244

CRIMINAL JUSTICE
Earn a degree in **Criminal Justice** at **Westwood College**
Call **888-605-2244** today
to receive your free Career Success Kit!
www.westwood.edu/locations

CAD
Earn a degree in computer-aided design at **Westwood College.**
Call 800-342-2249 today to receive your free Career Success Kit!
www.westwood.edu/locations

Become a Medical Billing and Coding Professional
CTi Career Technical Institute
888.639.6277

WESTWOOD COLLEGE
Earn a bachelor degree in just three years at **Westwood College**
Call 877-852-9712 today to receive your free Career Success Kit!
www.westwood.edu/locations

Maryland Dental Assistant School
IN JUST 10 SATURDAYS.
YOU CAN HAVE THE SKILLS YOU NEED TO GET A JOB AS A
DENTAL ASSISTANT

10 week entry level course
*Saturdays only
*Tuition $1950
*Payment Plans
Call TODAY

NEW ! RECEPTIONIST COURSE NOW AVAILABLE

1-888-401-4555 ext 2
Next class starts:
April 17, 2010 Accokeek, MD
Reg. by MHEC

Want a healthier paycheck?
Train to be a Massage Therapist in as few as 7 months!
Call NMTI today!
888-233-7855

CAREER TRAINING

A new career will change your life. Train to be a Massage Therapist! Call NMTI Today **888-315-8218**

CONSTRUCTION MANAGEMENT
Earn a degree in Construction Management at **Westwood College**
Call 877-789-7323 today to receive your free Career Success Kit!
www.westwood.edu/locations

Learn Medical BILLING & CODING
Financial Aid if qualified
Job Placement Assist.
Day, Eve, Weekend
Sanz
1(888) 407-8222
CTO SCHEV
Programs and schedules may vary by campus

SANZ since 1939 CTO SCHEV
Learn **PHLEBOTOMY**
12 Weeks: **Eves, Sat** or **Sun**
1(888)461-8181

PHLEBOTOMY In 10 Weeks
1-800-417-8954
CTO SCHEV

MEDICAL ASSISTANT In 10 Weeks
1-800-460-4138
CTO SCHEV

HELP FIGHT CRIME
WITH A CAREER IN CRIMINAL JUSTICE!
Train in Criminal Justice or Information System Security!
Ongoing Career Services Assistance.
Financial Aid for those who qualify.
For a Brochure, Call Now!
888-791-3444
Sanford Brown College - Vienna

ORACLE DBA CERT. TRAINING
Boltos Solutions Institute is an Oracle Database Administrator (DBA) training school that offers: In-depth hands-on Oracle DBA training on LINUX, Training towards passing OCP exam, 250+ interview questions and MUCH MORE.
For more information, visit our website:
http://www.boltos-solutions.com/trainings.cfm
Call **301-256-4731**, or **301-256-4760**

MEDICAL BILLING & CODING SPECIALIST In 10 Weeks
1-800-416-8377
CTO SCHEV

DENTAL ASSISTANT In 10 Weeks
1-800-381-1734
CTO SCHEV

A Bar Career In 1-2 Weeks
Days, Eve & Weekend Classes
Free Lifetime Local & National Job Placement Assistance
Call for nearest location 1-866-411-2MIX
www.authenticbartendingmd.com
Authentic Bartending School of Maryland
TIPS
Free Parking
Metro

A Better Tomorrow Starts Today!
Offering career training in Medical Assisting.
Call Now to Change Your Life!
1-866-203-9186
www.ACIDifference.com
3 convenient locations
• Wheaton • Baltimore • Columbia
Financial aid available to those who qualify
AMERICAN CAREER INSTITUTE

BUSINESS AND FINANCIAL OPPORTUNITIES

BAD/NEGATIVE CREDIT
Removed from Credit Report. Guaranteed or your money back. 202-775-6932

Vending Hi-Vol Hotel, $4K/Mthly MUST SELL. VA/DC/MD. 202-439-6100

ANNOUNCEMENTS

WASHINGTON HOSPITAL CENTER SCHOOL OF NURSING CLASS OF 1960
Looking to celebrate 50th Anniversary of graduation.
Please contact Betty R. 301-759-4108 or Mary H. 301-622-5117

STUFF

$159 Queen Pillowtop Mattress Set. New in plastic. Can Del. 301-399-7870

CAREER TRAINING

YES YOU CAN!
GET THE SKILLS TO PAY YOUR BILLS
NOW ENROLLING FOR APRIL 14TH

MEDICAL ASSISTANT
- Medical Office Procedures
- Laboratory Procedures
- Medical Terminology
- Phlebotomy/Medical Billing
- Assisting with Surgeries
- Work at hospitals/clinics

OFFICE ADMINISTRATION
- Windows/Word/Accounting
- Excel/Powerpoint/Web Design

TLC Technical Learning Centers
Learn & Earn a Computer

Financial Aid, To Those Who Qualify, Nationally Accredited
Transportation Is Provided For Students Who Qualify

Morning / Afternoon / Evening
Morning classes filling quickly
CALL NOW!
202.223.3500
1001 Connecticut Ave., Suite 435
Conn. & K above Farragut North
Metro

1940's-70's Modern Furniture &Art- Danish/Scan, Knoll, Herman Miller, Paul Evans, Dunbar, Nakashima, etc. Best price. Call **202-251-5073**

3Pc King Pillowtop matt set. $259. New in plastic. Can del. 301-399-7870

6Pc Cherry Sleigh Bedroom set. New in box. Take $445. 301-399-7870

BASEBALL & BASEBALL BOOK -- Who's Who in Baseball 1946 edition with team pictures, and famous autographs, (Ted Williams, Dutch Leonard etc) Baseball autographed Eddie Robinson, Joe Dimaggio etc., **$Best Offer$ 301-229-5299 Bethesda**

BLOWOUT SALE!
Carpet $1.69 sq ft. Hardwood floor $5.98 sq ft. Price includes installation. 301-341-2499.

Cherry Bedroom Set—Solid Wood, never used, new in factory boxes. English Dovetail. Orig cost $4500. Sell $795. Can deliver. Tom 202-558-2136

DELL LATITUDE D410 LAPTOP $199—Centrino 1.6Ghz 1024mb 30GB WIRELESS XP 703-821-1400; 301-931-6630; PCRetro.com

DELL LATITUDE LAPTOP—D620, Dual Core, CDRW DVD, Wireless, Windows XP, Factory Reburbished, Looks Brand New, $349. 301-864-0011

DOG HOUSE- Indigo Pet Mate, insulated for comfort, pet shelter, 28.5 in, extended doorway. $180 negotiable. **301-627-3323**, evenings

FUTON SET—$285.00 o/b/o, Fairfax, VA, 571-490-1749 Light color wood futon & matching coffee and side tables. Excellent condition

Inexpensive Furniture Moves '—www.mapdispatch.com - Visit us online! Name your price, and relax! We'll find a local mover to perform your move at your price.

LEATHER LIVING ROOM SET-In—Orig. Plastic, Brand New. Orig price $3000, sacrifice $975. Can Deliver. Bill 202-558-7647

PIANO- Henry F. Miller, 5 foot, 2 inch, baby grand, ebony polish, 7 years old, barely used, excellent condition. $4,000. **202-492-4948**

POOL TABLE- Redington, 8 foot, stained dark, brown wood laminate, 8 years old, good condition. $800. **202-492-4948**

WANTED- GOLD, PLATINUM & SILVER COINS- plus Rolex Sub, Cash paid, Collector. **703-385-3388**

SALES & AUCTIONS

ARL/ CIVITAN SALE- 1470 N. QUINCY ST, 2 BLOCKS FRom ARLINGTON CENTRAL LIBRARY. Sat 4/3, 7am - 1:30pm. **Call: 703-534-9268** (leave msg)

ARL- Yard & Estate items, incl some antiques (hat rack, desk), with furn (chairs, sofas, tables), clothe,s linens, china ect. 2827 N. Underwood. Sat 4/3. 8-2.

SILVER SPRING-
828 Bonifant Street. All must go! Nothing over $25.
Sat & Sun, 10-4.

MUSIC

PIANO -- Baldwin Grand, 6' 3", made in 1979, excellent sound, walnut finish, new at $29K, this price $17K. For appt. call 202-413-1111

Wurlitzer Spinet Model w/ bench, Very bright tone. Walnut finish. Excellent condition, $700. Rockville, MD. **301-460-1557**

PETS

ADOPT A CAT/KITTEN
Vet checked. Call Feline Foundation.
703-920-8665 www.ffgw.org

ADOPT CATS, & KITTENS

Fair Lakes, Va Petsmart	**Fri, 7-9pm**
Fair Lakes, Va Petsmart	**Sat, 1-4pm**
7 Corners, Va Petsmart	**Sat,12-3pm**
Leesburg, Va Petsmart	**Sun 1-4pm**
Reston, Va Petsmart	**Sun 1-4pm**

Make CFCNCA contributions to LDCRF using #97890. For more info. & photos on avail cats, go to: www.lostdogandcatrescue.org. (703) 295-DOGS

ADOPT - DOGS, & PUPPIES

Fair Lakes, Va Petsmart	**Fri, 7-9pm**
7 Corners, Va Petsmart	**Sat,12-3pm**
Fair Lakes, Va Petsmart	**Sat,1-4pm**
Leesburg, Va Petsmart	**Sun, 1-4pm**
Reston, Va Petsmart	**Sun,1-4pm**

Make CFCNCA contributions to LDCRF using #97890. For more info & photos on avail dogs go to:www.lostdogandcatrescue.org703-295-DOGS

BOXER PUPPIES AKC- Fawn, M/F, 7 weeks, shots, wormed. $750. Please call **540-854-4589 or email boxerphil@yahoo.com**

BOXERS- Get your Boxer pups before they hop away! AKC, 12 wks, all shots, sealed reversed brindle, family raised. **301-573-8912** Silver Spring

CAVALIER KING CHARLES Pups for easter. Pick up 4/2 & 4/3. AKC. Dedicated breeder for 35yrs. **804-457-2139 www.ggcavaliers.com**

Cavalier King Charles—Beautiful & smart, blenheim, 1F/2M, 11 wks. Housebroken. Parents on site. $725. **703-919-1501** or **703-850-2312**

COCKER SPANIEL Pups APR reg. 9 wks, 1st sh, green eyes, tails/ dewclaws fam raised, parents on prem. $500 Easter Pups **301-464-3485**

COLLIE PUPS- AKC, Sable and white/ tri-color.M and F, S/W, parents on prem, 11wks **540-743-6730 Pics at Washingtonpost.com # NX91**

Cute Easter Puppies!
www.westvirginiapuppy.com
April 2 & 3, Fri 12-6, Sat 11-7. Yorkies, Yorkie-Poos, Puggles, Bulldog mix, Pompoos, Shih-tzus, Toy Fox, York-Chons, labs & more, 8wks (5 mi E. on Rt 9 off I-81) To 38 Needy Rd, Martinsburg WV. $ 100 off
 # NXSP Call 304-904-6285

dachshund/mini—$500.00 ckc 3 FEMALES, 2 piebalds, 1 red. 3 males black/tan dap. House training, S/W, . playful/friendly 540-538-9950.

Daschund mini pups-Beaut, must see. If you cant get out we can come to you. 1st S/W. $550. Ready for nice home, 3/17. Call anytime 240-375-2686.

DOBERMAN- 2 LOST! Black and tan, 1 male, 1 female, Marshall VA area. $1,000 reward. Toll free **866-439-6001**

DOBERMAN—AKC champ ped. blacks & reds, males & females, s/w some with or w/o ears cropped 800.00 and up. 703-967-9451

English Bulldog-miniature size—8 wrinkly AKC butterballs, m&f, 8-13wks all colors $2500.00 703-507-1996 or 540-338-3047

GERMAN SHEPHERD / LAB PUPS
S/W, beautiful, paper trained, family raised, excl temperaments. 9 weeks. $200. **540-423-1212**

German Shepherd Puppies-14 wks, Beaut Loyal, Intelligent, Import from Germany, Black/tan, AKC, Vacc., World Class Lines, $1,500. 571-643-1213

GERMAN SHEPHERD Puppies AKC reg, 1st S/W, great w/ children! 8 wks, $600/ea. Call 540-858-3392 Pics on Washingtonpost.com #NXY4

GOLDEN RETRIEVER PUPS AKC- 10 wk old males $500. Health guaranteed. Family raised. Conowingo, MA **410-378-9531.**

GREAT DANE PUPS -- AKC, Harlequin Merle, black, health guaranteed, 10 weeks, shots and wormed. VA Beach. $400-$500. **757-635-3964**

HAVANESE—m/f, 13 wks yrs old, 301-338-2273. AKC beautiful super personality home raised pups. health guar,parents tested Great pals

Japanese Chin—$900, Champion sired b/w puppies, clear whites, 12 weeks, male & female, 703-201-3303 guarantee. http://genkichin.com

LAB PUPS - yellow & fox red, $700 & up. champion bloodline, family raised, shots & wormed. Ready April 26th Call **410-599-6906**

Maltipoo—Maltipoo Puppies - vet checked, shots, exc temperments, nonshed. Avail now. $900.00, 540-454-2680

Miniature Pinscher—$350, $500, F, (2) 4 months old, register papers, tails, duclaws, shots & extras. Will consider offers, 240-715-5232

MINIATURE SCHNAUZER PUPPIES - AKC, health certificate, micro chips, shots, colors, M's/ F's , 8 wks. **570-286-0064 www.ischnauzer.com**

POODLE PUPPIES - 2 Black Toy males, 1 Apricot miniature male, AKC, 1st shots, ready to go, $550, cash only. **301-471-1009**

POODLE PUPS- Standard size,**gorgeous and rare parti colors**, black/white and apricot/ white. 10 weeks. View online **410-829-0733**

PUG PUPPIES — AKC, 1st shots, & wormed, Fawns & Blacks, M/F, $500/$600. Micro-chipping avail8 weeks old. **Call 540-788-4046**

ROTTWEILERS , AKC, 8wks, select champion sired, world champion import pedigree, OFA, references available. **540-261-1841.**

Scottish Terrier—$800.00, M/F, 8 wks old, AKC Reg Wheatens 276-766-3236 SW VA

SHELTIE PUPS - AKC, 1st shots/ wormed, with parents, pedigrees available, ready now. **Contact Robin 540-551-5113**

SHIH-BICHON/BICHON POO- M/F, non-shed "teddy bears" hypo-allergenic, $350-$375. health guar. 9wks. **301-252-9213**

SIBERIAN HUSKEY- 2 Females, black and white, worm shots, 2.5 months old. $400 each. **Call 703-342-7549**

WELSH TERRIER PUPS—AKC. Champ bloodline, smart,sweet,nonshed,Shots,vetchkd.8wk.Call **434-349-3328.Pics on Washingtonpost.com # NXGY**

YORKIE AKC PUPS- 8 weeks, M/F, Shots & Wormed. Very cute & tiny, some teacups available. Health guarantee. $550 +. Call **410-486-1557**

RENTALS

Northwest, DC **Luxurious Senior Mid-Rise**
The Plaza By Golden Rule
Call for Specials
Affordable apartments in a park-like setting
• Kitchen w/Breakfast Bar • Controlled Access • Resident Activities • Wall-to-Wall Carpet • 24 hr Emergency Service
1050 New Jersey Ave., NW
866-939-4404
CIH PROPERTIES, INC
EQUAL HOUSING OPPORTUNITY

830 Kennedy Street
Large Efficiencies Available
Spectacular efficiencies starting from $725-$850 + electric, free heat & hot water, hardwood floors, great location, close to public transportation. If interested call Ms. Linn 202-882-1021.
Frank Emmet Real Estate, Inc.
Equal Housing Opportunity

FREE APPLICATION on all One Bedrooms!
(until March 31, 2010)
1 BDR starting at $810
University Gardens
Apartment Homes
- All Credit Considered
- Se Habla Español
- Walk to Shopping
- Shuttle to UM

1801 JASMINE TERRACE
universitygardens.net
HOURS: M-F 9-6, SAT 9-5, SUN 12-5
888.552.1097
EQUAL HOUSING OPPORTUNITY

HUGE APARTMENTS STARTING AT $875!
$0 Application Fee!*
All Credit Considered!*
5-Minute pre-approval!*
Walking distance to restaurants, shopping and Huntington Metro.
1 mile from 495 Beltway, minutes to Washington DC, MD, Old Town, Ft. Belvoir
*Hurry...for a limited time only! Call for details!
866.277.1218
ALEXANDRIA, VA
EQUAL HOUSING OPPORTUNITY

Allentown Apts Suitland MD
2 & 3 Bdrms avail Immed
W/W crpt, CAC, Private balcony
No pets. EHO. Income restrictions apply
Call today 1-866-443-5941

Great dates start here.
Concerts, movies, events, restaurants and more.
express nightout
expressnightout.com

XXI72 Ix4

RENTALS

Alex. 3400 N. Beauregard St.
SPRING SPECIALS!
Studio from $745
1 Bedroom from $835
2 Bedroom from $1,075
Plus electric. Water and gas incl. Some w/w carpet. Conv. location within Beltway. On bus lines, walking distance to NOVA. Restaurants & shopping close-by. Sorry NO pets.
Larchmont Village Apartments
Call 703-820-1700

Alexandria
BRAGG TOWERS
EXTENDED STAY HOTEL
Furnished Efficiencies: $343 Wk ◆ $1290 Mo
Cable ◆ Internet ◆ Utilities ◆ Housekeeping
99 South Bragg St, Alexandria, VA 22312
703-354-6300 ◆ www.BraggTowers.com

ALEXANDRIA EHO
1 Month FREE!
Only a Few Remain!
Must Move in by 4/17/10
The Station at Potomac Yard
BRAND NEW COMMUNITY
in the heart of Alexandria, VA
877-345-7027
W/D in each home
LOW utilities
.5 mi to 2 METRO Stations
FREE undergound parking space
Pet Friendly*
1 bedrooms: $1175
2 bedrooms: $1550
3 bedrooms: $1877
*call for details

Alexandria, VA
MEADOW WOODS APARTMENTS
Call For Great Move-In Specials!
1 & 2 Bedrooms from $905
- Huge Floor Plans
- Brand New Renovated Kitchens & Baths
- Great Amenities Include Great Specials Upon Move-In

Call Now! **(888) 823-7689**
some restrictions may apply/EHO

ALEX - Duke Street EHO
Hi Rise-Great Views
All Utilities Included
Rates from $1009
Call for appointment
703-751-7576

ALEXANDRIA
SOUTHERN TOWERS HURRY!
Efficiency from.....$760*
1 Bedroom from.....$995*
2 Bedroom from.....$1350*
3 Bedroom from.....$1665*
"WOW"-SPACIOUS PENTHOUSE NOW AVAILABLE!
Call our leasing office today!
703-485-4154
4901 Seminary Rd.
Alexandria, VA
Metrobus at front door to Pentagon & Van Dorn Metro • Spacious Rooms • High-speed internet access available • 24-hour front desk • Free parking 24-hour 7-11 • No move-in administration fee • No Security Deposit • Convenient to Pentagon, Shopping & I-395
I-395 to Seminary Rd., West exit to Southern Towers immediately on right.
6 Month Lease Available! Please Call Now for Details!
*All Prices & Specials Subject to change without notice.

Arl N.-Effic & 1BR. $840-970. PLUS elec. Walk to Metro. 703-528-8736.

Arts District in Hyattsville
$PRING MOVE-IN SPECIAL
1 & 2 Bedroom Apartments
Lovely Setting
Nr. the New ARTS DISTRICT
Close to Shopping & Metro
CASTLE MANOR
866-464-0993

Bethesda—$1790, 4 br, 3.5 ba, TH, Whitman & Burning Tree Schools, NIH, Balducci's 202-497-1333

BETHESDA NORTH, MD. Spacious 2 BR, 2BA, family room, pool, 1600 sq ft, fpl, w/w, W/D, parking. $1995. Call **301-455-8910**

BLADENSBURG
INCREDIBLE SAVINGS!
Ask about our Reduced Rent Specials
- Spacious floorplans
- New fitness & business center
- Newly Renovated Apts. Available
- Minutes to Washington DC
- Controlled access

The Phoenix
866-807 0429
5802 Annapolis Rd,
Bladensburg, Md
www.phoenixaptsmd.com

Autumn Woods Apartments
Amazing Prices on 1,2,& 3 BRs as low as $700!
- Free Cable/HBO
- Individually Controlled A/C & Heat
- 24 Hour Fitness Center
- Magic Johnson Computer Learning Center
- 24 Hour Emergency Maintenance
- Laundry Facilities • Patio/Balcony

5033 57th Ave. • Bladensburg, MD 20710
877-391-5586
Landex Management – Where Communities Begin

Capitol Heights, MD
Highland Ridge Apartments
1-MONTH FREE*
2BR/1ba only $945!
ONLY 10 APTS REMAIN!
Renovated kitchens
Controlled access entry
GREAT location!
888 240 4569
MUST MOVE IN BY 4/17/10

Carlyle @ Harbor Pointe
ASK ABOUT OUR NO DEPOSIT SPECIAL
WE WORK WITH BAD CREDIT!!!
SECOND CHANCE CREDIT PROGRAM AVAILABLE
$1300 OF FREE RENT
GATED COMMUNITY
1, 2 AND 3 BEDROOMS FULLY RENOVATED APARTMENT HOMES
MINUTES AWAY FROM THE NATIONAL HARBOR AND 495/95
MILITARY DISCOUNTS AVAILABLE
CALL FOR APPOINTMENT
OPEN 7 DAYS A WEEK
WE ACCEPT PETS
EQUAL HOUSE OPPORTUNITY
301-839-3434

RENTALS

STOP BY THE PARLIAMENTS & CHECK OUT OUR STUDIOS, 1 BR, 2 BR & 3 BR APARTMENTS!
Bring in this ad for
$0 APPLICATION FEE &
$0 DEPOSIT!*
*For qualifying 12 month leases.
SPECIAL OFFER Expires April 30, 2010
The Parliaments
Apartment Homes
7409 EASTMORELAND ROAD •ANNANDALE, VA 22003
866.913.8090 • parliaments.net

CONVENIENCE & COMFORT!
All Credit Considered • Pet Friendly • Fios Ready
Upgraded Kitchens* • Paint Options Available* • Eat-In Kitchens
On-Site Clothes Care Centers • Close to Metro
*Available in select apartments. See office for details.
Penn Southern
Apartment Homes
South Hill
Apartment Homes
Close to downtown D.C.!

4113 SOUTHERN AVENUE, CAPITOL HEIGHTS, MD 20743
866.960.9950 • pennsouthern.com

District Heights
Valleybrook Apartments
2128 County Road
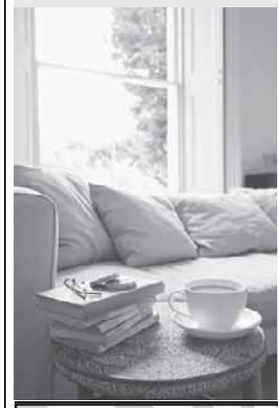
ONE MONTH FREE RENT!
WE PAY GAS AND WATER*
***See manager for details.**
Tight Budget?
WE PAY 50% OF ELECTRIC*
Some Units Newly Renovated
Wall-to-Wall Carpet • Private Patio or Balcony
Individually Controlled Heat & AC
Bus Stop at Entrance
888-842-3442
UNITED INVESTORS MANAGEMENT CORP

COMFORT, VALUE & CONVENIENCE IN ONE LOCATION!!
FREE Utilities • Se Habla Español
Instant Pre-Approval • All Applications
Considered • Metro Stop on community
Clothes Care Center in every building
Fountain Park
Apartment Homes

Lease Today!
5122 KENILWORTH AVENUE, HYATTSVILLE, MD 20781
866.722.1298 • fountainpark.net

Concerts, movies, events, restaurants and more.
express nightout
expressnightout.com

Concerts, movies, events, restaurants and more.
express nightout
expressnightout.com

Capitol Heights
Addison Chapel Apartments
Up to $800 off the rent! - Call For Details
Hurry Limited Time Only!
1 Bedroom's from - $799
2 Bedroom's from - $909
ALL UTILITIES INCLUDED For A Small Fee
BRAND NEW RENOVATED OPTIONS
Some Restrictions Apply
CALL NOW (866) 574-7408
1425 Elkwood Lane, Capitol Heights, MD 20743

DEANWOOD & PG COUNTY- 1-3 BR $999-$1799, All utilities included, near metro. Available for April. 240-582-7584.

DISTRICT HEIGHTS - 3BR, newly renovated, near public transportation & Metro, $1600/mo
301-367-1061

FOREST HEIGHTS
Park Forest
TEXT PARKFOR TO 29999
1BR $765 • 2BR $855
- Community center/tennis courts
- Walking distance to shopping
- Beautiful manicured lawns
- Wall to Wall Carpet
- Window in kitchen & bath
- Controlled building access
- On site laundry rooms

625 Audrey Lane, Oxon Hill, MD 20745
877-221-7315
www.theparkforest.com
Mon-Fri 9am-6pm • Fri 9-6pm • Sat 10-5pm • Sun 12-4pm

Forestville
OAKCREST TOWERS
APARTMENT HOMES
$99 SECURITY DEPOSITS
GREAT SPECIALS AND NOW OFFERING GOVERNMENT DISCOUNTS!
SPACIOUS STUDIOS FROM $699
HUGE 1 BEDROOMS FROM $899
HUGE 2 BEDROOMS FROM $1179-$1431
Controlled Access...Gated Entry...Tennis Courts
Fitness Center...Convenience Store...Dry Cleaners
1.5 Miles to Metro...Party Rooms...Accent Walls
Brand New Renovated Apartment Options and so much more!!!
For a limited time only / SOME RESTRICTIONS APPLY / *FOR A SMALL FEE
CALL NOW (888) 831-6315
2100 BROOKS DRIVE • FORESTVILLE, MD 20747
WWW.OAKCRESTTOWERS.COM
ALL UTILITIES INCLUDED*

Parkland Village Forestville MD
1 & 2 brms Available Immed
W/W crpt, CAC, W/D in every apt.
No pets.EHO. Income restriction apply
Call today 1-866-412-1529

FREE CRUISE FOR TWO!
Lease now and Get A FREE 5 Day/4 Nite Cruise-
PARKWAY TERRACE APTS
1 & 2 BRs fr $770
- Walk to Metro/Tennis Courts
- W/W Carpet or Hardwood avail
- Keyed entry ways
- Parklike setting w/picnic tables & gril

MAXIMUM INCOME LIMITS APPLY
877-608-6548
More Info: Text FORT to 29999
3415 Parkway Terrace Drive Suitland, Md. 20748
Mon-Fri 9-5. Sat. 10-4 Managed by the E&G Group

Ft. Washington Homes for Rent (11)-$1500-$1795. Theola Ray, Exit Premier Realty. Cell: 301-509-2737, 301-560-6700x3105.Theola_1@msn.com

HYATTSVILLE/PALMER PARK - 4BR, 1BA, semi detached SFH. $1200/mo + utils. New carpet, fresh paint, W/D, large fenced yard, Section 8 welcome.
OPEN HOUSE sUN 3/28, 3-5pm
Call 301-257-5126.

HYATTSVILLE/ARTS DISTRICT
MOVE IN **SPECIAL** on residential street next toDeMatha HS. I
1 and 2 BR Apts. Avail. (plus elect) ! **301-779-1734**

RENTALS

Live rent free for 2 months!*

- Walk to Friendship Heights Metro stop
- 100% brand new. 100% beautiful.
- Studio, 1, 2 and 3 bedrooms
- 24-hour Resident Concierge
- Caliber™ Sports Club
- Expansive Club Suite
- Rooftop pool
- Penthouses available

ARCHSTONE
WISCONSIN PLACE
LUXURY APARTMENTS

4440 Willard Avenue
Chevy Chase, MD 20815
866.482.9054
ArchstoneWisconsinPlace.com

* New leases only. Offer available with select lease terms, call or visit the community for full details.

RENTALS

LANDOVER
Maple Ridge
888-583-3045
2252 Brightseat Road • Landover, MD 20785

- Gated Community
- Free Gas & Water
- State-of-the-art fitness center
- Free 6 week summer camp

* select units

CALL ABOUT FANTASTIC SPECIALS

OXON HILL
Colonial Village
888-583-3047
908 Marcy Ave. • Oxon Hill, MD 20745

- FREE UTILITIES
- Swimming pool
- Free 6 week summer camp
- Private balconies/patios
- Minutes to Metro, DC, Virginia, and 495

CALL ABOUT FANTASTIC SPECIALS

LANDOVER HILLS
Calvert Hall Apartments
877-203-6036
3817 64th Ave. • Landover Hills, MD 20784

- Gated Community
- FREE Gas & Water
- Free 6 week summer camp
- B/W Parkway, Metro, 495
- New Walmart Across the Street
- APPLY NOW-Move in by 1/31/10. Call for details.

MOVE IN W/SEC. DEP ONLY! 1ST MONTH FREE*

HYATTSVILLE
Fletchers Field Apartments
866-805-0782
5249 Kenilworth Ave. • Hyattsville, MD 20781

- FREE UTILITIES
- Spacious and modern apts
- Wall to Wall carpet
- Dishwasher
- Private balconies/patios
- Free 6 week summer camp

CALL ABOUT FANTASTIC SPECIALS

Come Visit us Mon.-Fri. 8-5, Sat. 10-4, Sun. 12-4

EQUAL HOUSING OPPORTUNITY

RENTALS

Hyattsville
UNIVERSITY CITY APARTMENTS
ALL UTILITIES INCLUDED
For a small fee
1 & 2 Bedrooms
***from* $799 - $929**
TEACHER/POLICE/EMS/NURSE PROGRAM DISCOUNT!
$99 Security Deposit
(for qualified applicants)
BRAND NEW RENOVATED APARTMENTS
from $819 - $1029
CALL NOW **(866) 405-6986**
2213 University Blvd.
Hyattsville, MD 20783
EQUAL HOUSING OPPORTUNITY

HYATTSVILLE EHO
$999 2 bedroom apartment
CALL 301-358-3987
Limited Availability EHO

Hyattsville-MD—$800, 2-br apt,WW Carpet, WD, Eat-in-Kitchen, Prvt entrance-Bsment. Nr. Metro. 6420 Country Club Ct, Call at (202)409-6633 after 3:00 PM.

HYATTSVILLE
Easter is here at
Quincy Manor/ Monroe Gardens
1 & 2BR Starting from $600
5 Minute Pre-Approval
$99 Security Deposit on approved credit
CALL now for details 301-277-6610

LANDOVER- 3 BR house available for rent April 1st located in Landover MD. For an appointment Call **Miss Daniels 240-375-6937**

Landover
Cheverly Crossing
3839 64th Ave. Landover, MD
1, 2, & 3 bed renovated apt. homes starting at $850!
****New Specials!!!!**
No App Fees, just bring 2 paystubs & driver's license!!!
Call Ashley @ 301-803-0938 to schedule your appt!

2 Bedrooms now reduced to **$979!**
HUGE Closets
Washer/Dryer in Each Home
Near Andrews AFB & Suitland Metro
On Bus-Route
Limited Time Offer!
FOREST VILLAGE
888.805.6423
www.equitymgmt.com

MT. RAINIER-- $750 MOVE IN SPECIAL!
Close to shops & rec. center.
1BR, $760. 2BR $865. Utils. incl. (A/C xtra)
CALL TODAY! 301-277-6202

Lanham
Finian's Court Apartments
7740 Finns Ln. Lanham, MD
1, 2, & 3 bed renovated apt. homes starting at $899!
Move In Specials call for details
Huge Apartments Walking distance to New Carrollton Metro
Close to US 50, 495, BW Parkway
Call Ashley@ 301-803-0938 to schedule your appt!

LANHAM, MD - 4 Bedroom, 3 Full Bath, Single Family Home. $2,000/month. **Call 240-460-8110 or 301-412-5441**

NE -- 1 Br, 1 Br w enclosed back porch, $750 & up+ util. No pets. **202-265-4814, or 202-629-2606 Fred A. Smith Company**

NE 5503 Nanni Helen Burroughs Avenue
Section 8 vouchers welcome.
1BR $850 2BR $1280
Cap. City Props. 202-686-5500

NE- SECTION 8 WELCOME! 1000 sqft 2Br Apts, 2 blocks to metro and bus. $1200/mo 608 44th NE APTS. **202-674-7242**

Concerts, movies, events, restaurants and more.
express nightout
expressnightout.com

XXI72 Ixl.5

RENTALS

DOWNTOWN NORTHWEST
City Living at its BEST...
1 & 2 BRs available for immediate move ins
Only Steps to Metro, Restaurants, Museums, Verizon, Chinatown & More!
- Gated FREE parking
- 1 Block from New Convention Center
- Onsite laundry

Washington Apts
1201 6th St., NW
Open Mon-Fri 9-5:30, Sat 10-2
877-231-1135
*Limited Time Only
EQUAL HOUSING OPPORTUNITY

NORTHEAST
Free Cruise for 2
Lease Now and Get a FREE 5 Day/4 Nite Cruise
Fort Chaplin Park
4212 East Capital St. NE
One Block from Metro - Free Off-Street Parking
Window Treatments - Landscaped Courtyards
One & Two Bedroom Apartment Homes
Three Bedroom Townhomes
5% Disc. Metro & DC Govt Employees
877.889-4433
M-F 9-5. Sat 11-3
Text **FORT** to 29999 for More Info
Housing Choice Vouchers Welcome where Rents are Within Voucher Limits

Concerts, movies, events, restaurants and more.
express nightout
expressnightout.com

XXI72 Ixl.5

Not Just Another Pretty Place
Experience The Difference at
OXON RUN MANOR
4TH & Mississippi Ave. SE
(202) 574-2200
Luxury 1-2 B/R's from $860/mo
A Gated Community w/ Controlled Access
& Enclosed Parking
FREE MONTH'S RENT
Some Restrictions Apply
Ask About Other Locations

NW - 1BR $930 incl utils. Laundry on-site. Ms. Mitchell 301-316-4590

OXON HILL, MD-3BR SFH, newly renov. Available now. $1400. Near bus. Section 8 ok. Call M. Peterson, **301-449-1106**

Potomac, MD- Charming Cottage- Individual house. One bedroom, lge family rm, gar, deck. $2050. Lawn mowing included. **240-499-8014 or 713-446-7076**

RIVERDALE
East Pines Terrace
RIVERDALE
MOVE-IN SPECIAL
- Spacious Studios
- 1 BR & 2 BRs
- Walk-in Closet
- Balconies
- Laundry Room

Free Gas - Near Metro
Delwin Realty
Text Pines To 20999
888-754-3042
6747 Riverdale Rd. Riverdale, MD 20737
EQUAL HOUSING OPPORTUNITY

expressnightout.com

XXI72 Ix.5

RENTALS | RENTALS

Great Places to Call Home... CALL NOW!

DC PROPERTIES

NW; Brightwood - Studio, 1BR Apts. Available!
Close to multiple bus lines, downtown DC, Downtown Silver Spring. Located on quiet tree lined street starting at $725 and up

NW; Brightwood; 5912 14th Street
Renovated 1BR Apts.
All Utilities Included. Close to bus lines. $996.

NE; Woodridge - Large Sun Lit Studio, 1BR Available!
Close to multiple bus lines and RI Ave Metro and Downtown DC. Starting at $700 and up

SE; Studio and 1BR Available!
Close to Pennsylvania Ave. and Minnesota Ave., multiple bus & metro lines. Starting at $750 and up

SE; Brand New Beautiful 1 BR Homes Starting at $1000
Gated Community, Private parking, W/D in unit, Central air, stainless appliances, Dishwasher and so much more

SE - 108 Atlantic Street
Close to Metro. Oxon Hill bus lines.
1BRs $1000

MD PROPERTIES

Hyattsville - MD - Beautiful Garden Style Apts.
All Utilities Included & FREE Parking
Close to 410 and Rt. 1, bus lines, PG Plaza, AVAILABLE!
CALL 301-779-6037

EQUAL HOUSING OPPORTUNITY
202-244-3811
WWW.UIPPM.COM
U·I·P property management, inc

Riverdale
Park Tanglewood Apartments
5309 Riverdale Rd
Riverdale, MD
(888) 415-2076

1BR W/Bay Windows Special Start @ $895

ALL UTILITIES INCLUDED!!!

*Spacious Floor Plans
*Electronic Entry System
*Patio or Balcony
*Central A/C
*Dishwasher

William C. Smith + Co./EHO
www.wcsmith.com

SE
Worthington Woods
4419 3rd St.,SE
1-888-790-1840

Open House 3/313/10
9AM-3PM

1BR Special Starting at $665
2BR Special Starting at $765

FREE Heat!!!!
Totally Renovated Property
New kitchens & bathrooms
New Playgrounds
Laundry facilities on-site
On-site parking
Adjacent to 295, 395 and the Capital Beltway
Metro bus stop on site

William C. Smith + CO./EHO
www.wcsmith.com

SE 1210 & 1212 MAPLEVIEW PLACE
Section 8 vouchers welcome.
1BR $800,2BR $900
Cap. City Props. 202-686-5500

SE-- 1 & 2 BR . $715 & up + elec. No Pets.
202-265-4814, 202-629-2606
Fred A. Smith Co.

SE 2820 Pennsylvania
Section 8 vouchers welcome.
1BR $850
Cap. City Props. 202-686-5500

SE/154 Xenia St. - $99 Move In Special! Lrg 1 + 2 BR apt, secure bldg, off-street parking. Hardwd flrs, laundry facilities on premises. Starting at $725/mo + elec & gas.
Delwin Realty 202-561-4675

S.E. DANBURY ST. - Attractive 1BR $695.
1st month rent free. Good Credit Required.
Metro Bus at Corner. Call **202-563-1791**

RIVERDALE
1, 2, & 3 BR Apts Huge 2 BR Townhomes
Parkview Gardens
888-251-1872
6400 Riverdale Road • Riverdale, MD 20737
GATED COMMUNITY
Furnished Apartments*

- FREE APRIL RENT*
- $50 Off Monthly Rent*

• Fitness Center on Property
• Beautiful Kitchens-Granite Countertops**
• Washer/Dryer**
• Outdoor & Indoor Pools
• Free 6 week summer camp

*1 BRs only. Call for other specials
**Select Units

Riverdale Village
800-767-2189
5409 Riverdale Road • Riverdale, MD 20781

• Roomy, Modern Apts
• Private Balconies/Patios
• Free 6 week summer camp
• Cathedral ceiling *select units
• 1, 2, & 3 BR AVAILABLE
• HUGE 2 BR TOWNHOMES

Call Now For Our FANTASTIC SPECIALS

LANDOVER
Kings Square Apartments
877-898-6958
3402 Dodge Park Road • Landover, MD 20785

• FREE UTILITIES
• Walk to Metro
• Walk to Elementary School
• Daycare on Premises
• Free 6 week summer camp
• Security Deposit payment plan (call for details)

Call Now For Our FANTASTIC SPECIAL

HYATTSVILLE
Fleetwood Village Apts
866-315-8849
721 Chillum Road • Hyattsville, MD 20783

• FREE WATER, GAS HEATING & COOKING
• Right on DC and Maryland line
• Close to Fort Totten & West Hyattsville Metro
• FREE APPLICATION FEE
• Free 6 wk summer camp
• Convenient to shops, schools and I-495

Call Now For Our FANTASTIC SPECIAL

Come Visit us Mon.-Fri. 8-5, Sat. 10-4, Sun. 12-4
CALL FOR FANTASTIC SPECIALS!
EQUAL HOUSING OPPORTUNITY

SE - 2 BR apartment, $1150 +util.
in quiet neighborhood.
Section 8 ok! Call **202-215-8445**

SE DC- 625a Chesapeake St, 2 large BR condo for rent, walk-in closets, D/W, microwave, patio. $1,300/month +electric. **202-497-5363**

SE
New Horizon
2607 Naylor Rd.,SE
1-866-646-7056

1BR: $695

Zero Application Fee!
$300 Off 1st Month's Rent

*Beautiful Apartment Community
*All New Kitchens and Baths
*Ample Closet Space
*Close to Shopping
* Off Street Parking Available

William C. Smith + Co./EHO
www.wcsmith.com

SE-Randall Highlands
Hillside Terrace
1812 23rd St.,SE
1-866-646-7056

1BR From $755

Zero Application Fee!
$300 Off 1st Month's Rent!

*Beautiful Apartment Community
*Renovated Kitchens and Baths
*Ample Closet Space
*Close to Shopping
*On & Off Street Parking Available

William C. Smith + Co./EHO
www.wcsmith.com

SE
2801/3101 Pennsylvania Ave.,SE
1-888-545-2452

EFF: $695
1BR: $755

$0 Application Fee
$300 Off 1st Full Month's Rent

Beautiful Hardwood Floors
24-hr maintenance
Metro Accessible
Short Distance to Capitol Hill
Accessible to Downtown DC & Outlying Areas

William C. Smith + Co./EHO
www.wcsmith.com

SE
Halley House
3730 M. L. King Ave., SE
1-888-865-0763

1BR Starting @ $710
2BR Starting @ $835

*Upgraded Kitchens & Lighting
*Spacious Floor Plans
*Hardwood Floors
*Walk-in Closets
*Walk to Metro

William C. Smith + Co./EHO
www.wcsmith.com

Concerts, movies, events, restaurants and more.
express nightout
expressnightout.com
xxi72 1x1

SE
Alexander Gardens
1615 17th St.,SE
Washington, DC 20020
202-684-9404

1BR From $655

$0 Application Fee
½ Off 1st Full Month's Rent!!!

* Refinished hardwood floors
* Wood grain cabinets
* Individual controlled heat-a/c
* Resident controlled access

William C. Smith & Co./EHO
www.wcsmith.com

Silver Spring
The Comforts of Suburban Life You Want, Close to Everything You Need.
The best value...the best price...
NEWLY REMODELED APARTMENTS
Plush wall-to-wall carpeting | Individual washer/dryer
Walk-in closets | Private patio or balcony
MONTGOMERY TRACE APARTMENT HOMES
Edgewood
14120 Grand Pre Road | Silver Spring, MD 20906
888-315-2018
Montgomerytraceapartments.com

SILVER SPR/Forest Glen Metro
Ask About Our
$499
Move In Special
1 BEDROOM GARDEN APTS
UTILITIES INCLUDED
Forest Glen Apartments
CALL TODAY!
301-593-0485

Silver Spring
GREAT SAVINGS
with
Reduced Rent Specials!
Rents starting at $1006*

- New Appliances
- New Cabinets
- New Clubhouse,fitness & business center

Woodvale
(866) 522-5427
limited time offer on select apts.

Silver Spring Convenience

Spacious 1 Bedroom with hardwood floors, free, assigned parking, parklike setting.
WALK TO METRO

from $940
UTILITIES INCLUDED

CALL TODAY
240-393-7386
Ask About Our Special

HILLBROOKE TOWERS APTS.

RENTALS | RENTALS

Wingate
Tower and Garden Apartments

Special on Spacious
1 and 2 Bedrooms
Also 3 Bedrooms Available
$650-$1,100

EQUAL HOUSING OPPORTUNITY

4660 MLK Jr. Ave, SW • Washington, DC 20032
888-498-7405 • 202.563.2651 • 202.563.2652
Monday-Friday 8:30am-5:00pm • Saturday 10:00am-4:00pm • Sunday Closed

Garden Village Apartments

Open until 7pm on Weds!

1 BR Starting $710 • 2 BR Starting $810
Choose Your Finish!
(202) 294-0977
(202) 492-7230
$100 off 1st Month's Rent
• Free Accent Wall • Free Splash Park • Free Metro Shuttle • Free Off-Street Parking
• Next to Super Giant & I Hop • Minutes from THEARC
Daily 8-5; Wed 8-7; Sat 9-4
EQUAL HOUSING OPPORTUNITY www.villagesofparklands.com William C. Smith & Co.

Concerts, movies, events, restaurants and more.
express nightout
expressnightout.com
XXI72 Ixl.5

Concerts, movies, events, restaurants and more.
express nightout
expressnightout.com
XXI72 Ixl.5

Silver Spring/Takoma Park

Stop looking & start living in one of our 1 & 2 bedroom apt homes. Available immediately.Furnished units also available. Located in the Flower Ave. area. Convenient to Metro, UMD shuttle bus line & downtown Silver Spring. Ask About our reduced security deposit.Short term leases available. Small pets welcome.
Call Mr. Hinton at 301-588-1109
Vista Mgmt EHO

Silver Spring EHO
WINDSOR COURT AND TOWER APARTMENTS

Conveniently located just off Rte. 29 close to 495
Huge floorplans
Quiet wooded surroundings
Stop in or call today
13802 Castle Blvd. #103
Silver Spring, MD 20904
Text WINDSOR to 29999 for more info
888-255-6159

SILVER SPRING
ASK ABOUT OUR REDUCED *RENT SPECIALS!*
Apply same day and receive an additional $300 Bonus w/this ad!*
Prices Starting at $999

- Washer and dryer in every apartment
- Sunny eat-in kitchen
- 24-hour fitness center
- Relaxing swimming pool
- Convenient to public transportation

ASHFORD at WOODLAKE
14175 Castle Blvd., Silver Spring, Md. 20904
(877) 678-8539
www.ashfordatwoodlake.com

South East
1/2 off 1st and 2nd Month Rent and Free App Fee and $250 Deposit for Immediate Move-Ins
PARK NAYLOR
1 BR starting from $905 - $1,005
2 BRs from $1,029 - $1,129
2 BR DUPLEX $1,100 - $1,200

- Central A/C & Heating
- Free Heat & Gas
- Community Center
- Controlled Building Access
- Renovated Apartments
- Patios/Balconies
- Ask About Our Government and Senior Discounts

Open 1st & 3rd Sat. 10am-2pm
888-703-6882
2562 Naylor Road, SE
Washington, DC 20020
EQUAL HOUSING OPPORTUNITY

SOUTHEAST EHO
$50 off ea. month Plus Cruise Certificate
Lease now and get a free 5 day/4 night Cruise!
Meadow Green Courts!
LARGE 2 & 3 br apts. Available
Convenient to shopping, schools,
Dishwasher. Walk-in closets.
Wall to Wall Carpeting.
5% DISC. TO METRO & DC GOVT EMPLOYEES
(877) 464-9774
3539 A Street SE
Text **MGCOURT** to 29999 for more info
Housing Choice Vouchers welcome where rents are within voucher program limits

Concerts, movies, events, restaurants and more.
express nightout
expressnightout.com
XXI72 Ixl

SE
OPEN HOUSE
Sat., April 3
8AM-2PM
$500 Off and No Appl. Fee on 1BRs

- Completely Renovated
- Large rooms w/wall-to-wall carpet
- Pools & Playground
- Laundry Rooms

River Hill Apartments
(202) 562-5060
Near Bolling AFB
Professionally managed by CIH Properties, Inc.
* Must move-in by 4/16/10
EQUAL HOUSING OPPORTUNITY

Capitol Heights
Woods At Addison
6500 Ronald Road
Capitol Heights, MD 20743
(888) 291-7383

1BRs Special Starting @ $895
$99 Security Deposit
Waived Application Fee With This Ad!

- Spacious Floor Plans
- Huge Closets
- On-Site Laundry Facilities
- Resident Controlled Access
- Choice of Patio or Balcony

William C. Smith + Co. www.wcsmith.com EQUAL HOUSING OPPORTUNITY

First Time Renters Welcome
SE
TERRACE MANOR APTS
3347 23rd Street, M-F 9-5 & Sat appt only
202-678-0721
One Bedroom starting at $640
Two Bedroom starting at $750
Off Street Parking • On Bus Route • Near Green Line Metro
W/D in select units • Housing Choice Vouchers Welcome

GREENWOOD MANOR APTS.
2343 Green Street SE • Washington, DC 20020

888.349.9884
MOVE IN SPECIAL 1/2 OFF SEC. DEPOSIT

- 1 & 2 Bedrooms Available
- Starting From $700
- Private Parking Lot
- Spacious Floorplans with Hardwood Floors
- 5 Minutes to the Green Line Metro

WWW.DELWIN-REALTY.COM
Your Property Management Solutions
EQUAL HOUSING OPPORTUNITY

SE EHO
Banneker Place Apts.

- Close to Metro, schools & shopping
- Great location in a park-like setting
- Laundry facility on property
- Intercom access to every bldg.

3738 D Street SE • Washington, DC 20019
(202) 584-1688
• Professionally Managed by CIH Properties
EQUAL HOUSING OPPORTUNITY

SW
"MARCH" on into Friendship Crossing
FREE Application Fee*
FREE Security Deposit*

- W/W carpet
- Gated Community
- Modern Kitchen w/Breakfast bar
- Laundry room in every Bldg

FREE HEAT & GAS

57 Galveston Street, SW
Washington, DC 20032
888-849-8052
EQUAL HOUSING OPPORTUNITY
Professionally Managed by CIH Properties, Inc *New Applicants Only!

SW
Utilities Included
Capitol Park Plaza
SPRING INTO SAVINGS
Studio's from **$875**!
One Month Free, Free Application Fee and $99 Security Deposit.

- Balconies w/ Great Views
- On-site Parking
- Fitness Center/ Swimming Pool
- Convenient to Shopping, Restaurants and Entertainment

SUN:12PM-4PM • M-F:9AM-6PM • SAT:10AM-5PM
201 I Street, SW,
Washington, DC 20024
1.877.870.0243
www.capitolparkplaza.com
Restrictions Apply
EQUAL HOUSING OPPORTUNITY
Edgewood

SOUTHEAST, DC
Rent ASAP And Win LCD TV
Stanton Glenn Apartments
WHEN LOCATION MATTERS, LIVE HERE!

- Spacious Apartment Floor Plans
- Lofts/Skylights
- Alarm System in Unit
- Washer & Dryer in Unit
- Open Kitchen
- Fitness Center & Club House

EQUAL HOUSING OPPORTUNITY
3048 Stanton Rd., SE. Suite #104 • Washington, DC 20020
(202) 509-0955
Contact Leasing Specialist For More Information

SE
2 BEDROOM BLOWOUT!!
2 BR'S - $1025*

- Gated Community
- Controlled Access
- Fitness Center & Theatre Rooms
- Washer/Dryer in Select Units

MOVE IN NOW!!
THE OVERLOOK @ Oxon Run
3700 9th Street, SE • 888.644.2773
*Income Qualifications
Occupants/Maximum Income
1 $43,140 2 $49,320
3 $55,440 4 $61,620
EQUAL HOUSING OPPORTUNITY

RENTALS

Southeast EHO
Newly Renovated
2 & 3 Bedrooms
The Village at Chesapeake

- W/W carpet & Hardwood Floors
- Central Air
- Near DC/MD METRO
- On-site Laundry
- 24hr. maintenance
- Future On-site Learning Center
- Affordable Section 8 Welcome
- Subject to criminal and credit checks
- Controlled access buildings

Ask About Our Move -In Specials!!!

202-561-2050 M-F 8-5. Sat. 10-2
• A VESTA PROPERTY

SOUTHWEST
OPEN HOUSE SAT 4/3
10AM-4PM
Easter Egg Hunt w/prizes
$25 off each Mo + Cruise Certificate
Lease now and get a free 5 day/4 night Cruise!

EFFICIENCY, 1 AND 2 BEDROOM APTS
W/W carpet, Central Air/Heat, Dishwasher,
Laundry facility, Free Parking
A *Perfect location* on Metro
EAGLES CROSSING
116 Irvington Street SW, Washington DC 20032
(877) 841-3674
M-F 9-5. Sat/Sun 10-4
Housing Choice Vouchers Welcome
*CALL FOR DETAILS

Suitland
CAPITAL CROSSING
Suitland, MD 20746
866-204-8061

OPEN HOUSE
Sat. 4/10/10 • 9am - 2pm
Flat Screen TV Giveaway!

- Newly Renovated Community
- Spacious Floor Plans
- Convenient to Metro
- Available for Immed. Occupancy

William C. Smith & Co.
www.wcsmith.com
EQUAL HOUSING OPPORTUNITY

Takoma Pk/Silver Spring
2 BRs start at $950
3 BRs start at $1045
24-hour emergency maintenance service
Balconies/patios available
Close to shopping and Metro
Belford Towers
866-485-9179
belfordlease@beaconmanagement.com
or on the web
www.beaconmanagement.com
Pricing & Specials are subject to change.
Equal Housing Opportunity

Wow Rents Start at Only
$699!
Open Late on Wednesdays!
HUGE Walk-In Closets
Washer/Dryer Available
Walk to Suitland Metro!
GREAT Location
Call now to schedule a tour!
SHADYSIDE GARDENS
877.338.2594
Equity Management
www.equitymgmt.com

SUITLAND
OPEN HOUSE
FRIDAY 4/9, 5-7 PM
Rents as low as $950
$199 Move-in Special
Waive Application Fee
All Credit considered
Pinewood Chase
5601 Regency Park Ct #7
Suitland MD 20746
866-414-2477
www.beaconmanagement.com

SUITLAND
Spring Special!
MOVE IN FOR $499*
1 & 2 BRs from $755
SPECIAL LOW DEPOSIT!
UTILITIES INCLUDED!
Remodeled w/new Kitchens

- DIRECTLY ACROSS FROM METRO!
- Hardwood floors, Mini-blinds
- Laundry facilities on-site
- Free parking

SILVER HILL APTS.
301-423-3131
*plus deposit. Call for details

SW- $99 Move In Special 4746 South Capitol Terrace SW. 2 BR- $750+ gas & electric, w/w carpet, pvt entrance, near metro. **Delwin Realty 202-561-4675**

SW
OAK PARK APARTMENTS
125 Ivanhoe St. SW
Washington DC 20032
202-574-8199

Move in by May. 1st and receive a 32 inch LCD HD Flat Screen television.

1 bedrooms starting at $725
2 bedrooms starting at $825

*Section 8 Vouchers Welcome
* Location * Location *Location
* Located within minutes to 295, 395 and 495
* Security Deposits starting at 250.pending credit
* Don't wait move in today!!! Units Ready!!

Concerts, movies, events, restaurants and more.
express nightout
expressnightout.com

XXI72 lxl.5

TEMPLE HILLS
Rent a 1 bedroom 1 bath from $871-1054 and
get 1 month free!
2 bedroom 2 baths from $1090-1340
3 bedroom 2 baths from $1297-1369
• Metrobus stop outside your front door
• Brand new business/entertainment center
• Spacious floor plans with large closets
• Swimming pool
• Small pets welcomed
1.866.906.6857
heather hill
apartment homes
5837 Fisher Rd. Temple Hills, MD 20748
www.heatherhillapts.com

Temple Hills EHO
GREAT SPECIALS!
1brs fr. $699
2 brs fr. $967
- Spacious rooms & closets
- Free Gas Heat & Cooking
- Free Brinks Alarm System

Harbour Manor
888-309-6929
4513 23rd Parkway
Temple Hills, MD 20748

TEMPLE HILLS
1 Month FREE
Must Move In by 4/17/2010
ALL UTILITIES INCLUDED
10 min. bus ride to METRO
2 bedrooms from $950
Call Now, ask for Angel
866-370-5749
*limited availability/please call for details
EHO

WAGGAMAN CORPORATION: 202-537-8970 PRESENTS
NW: 2839 27th St. EFF $899 + e + g; Near Woodley Park Metro! **(202) 537-8970**
NE: 4001 Hayes St. 1 BR $650- $695 + e; Near Minn. Ave. Metro! **(202) 537-8970**
SE: 4010 9th St. 1 BR $669 - $ 688 + e. Off Wheeler Road. **(202) 537-8970**
Housing Choice Voucher Welcome
Equal Housing Opportunity

WASHINGTON DC- Immediate move in for a 1 BR apartment located in NE Washington. For appointment call **Miss Daniels 240-375-6937**

STRATHMORE COURT
1 block from White Flint Metro & FREE underground parking
Now offering
1 MONTH FREE
With 1 month free, prices start at:
1-bedroom apts from $1,466
2-bedroom apts from $1,957
Limited availability
Call today
866.441.9979 • StrathmoreCourtApts.com
5440 Marinelli Rd • N. Bethesda

ROOMMATES

ARL/BALLSTON/2blocks to Metro, Share N/S apartment, bright room, $695 including utilities, W/D, available now. **703-408-4867**

ARLINGTON,VA COURTHOUSE- 1 rm avail in 2BR condo, own BA, 2pkg spc. Avail 4/9, short term OK. $995. Call **703-522-0722**

Bethesda—$725 Parkside, 2 br, 1 ba, walk to Grsvr Metro, nsmkr, Bethesda, utils incl, 973-252-0282

CAPITAL HEIGHTS/Seat Pleasant Male to share house, $150 and up/week. Good transportation. **Call 301-499-6323**

Capital Heights - Share clean TH. Large bedroom with bath, free internet/cable, near metro, share utilities. $600. **571-221-9837**

CAPITAL HEIGHTS, MD- Furnished room in house to share. Near Metro $140-180/week. **Call 202-251-5441 or 301-537-5433**

CAPITAL HEIGHTS- Newly renovated, semi-private bath, CAC W/D, $150 & up/weekly. + dep. Call **301-706-7162**

CAPITAL HEIGHTS/SEAT PLEASANT- Furn room, quiet environment, near metro, **$145/wk & up**. Dep. All utils Inc. **301-602-9120**

Capitol Heights - Clean room in SFH to share, cable. $150-$200/week. Near transportation. Call **301-336-2057**; **202-246-5879**

CHANTILLY- Furnished rm in Pleasant Valley/Chantilly, shared Kit. $500 util incl. Nr 250/28. **703-953-3010**

Chevy Chase - Shr rooms in SFH N/S, N/P, remodeled. Near Metro/Bus Share kit. **$750 & $850. 301-941-1254**

DC/NE-$550 & $580. Prof. Female. Furnished room. Share Bath & kitchen. NS. Quiet neighborhood. Near Metro. Utilities included. **240-463-1027**

FT WASHINGTON- Furnished 1 BR, female pref, share kitchen, $550 all utils incl, pool available, security deposit negotiable. **301-806-6070**

GAITHERSBURG- TH to share, 1 large BR, with private bath, all amenities, nice area. $485, all utilities included. **240-418-2211**

Hyattsville—$500 525 475furn,bdr,SecDep$300 util incl Nopet, 301-642-2717

IVORY Small room. Wireless and cable included. Near metro. $450/month. **301-257-2814**

LANHAM, RUXTON DR Furnished rooms, quiet, no smoking, utilities included. $520 & $540 + deposit. **240-645-2380**

LEESBURG - Furn BR in SFH. M pref, W/D, 1 min to Greenway. $550, incls Fios. **571-242-0922 or 571-242-1222**

MOUNT RAINER, MD— Beautiful rooms for rent M/F. $600-650. utilities included. Near Bus Line. week/mo. lease avail. Prof. Mgmt. **301-220-1613**

ROCKVILLE, MD-2 furn rooms $495 (4/1) & $510 (5/1) includes utilities. Near metro, shops, bus & post office. Call **301-346-1463**

ROCKVILLE/SILVER SPRING/ASPEN HILL, MD- 1 rm for rent, close to public trans, Metro, & Shops, NP/NS. $500, inc utils + dep. Call **301-343-6198**

SE DC- 2 Bedroom apartment to share, very close to shopping & transportation. $480-$500/month + utilities + $200 security deposit. **571-331-4998**

SILVER SPRING, MD - NEAR METRO- Prof F share, N/S, N/P. BR/BA: $650, $575 or $535. Utilities included. Call **301-593-2435**

Silver Spring—4 RM HOUSE TO SHARE. Walk to metro, close to RO routes 3.5ba, DW/WD, patio, NS/SP $635+ utils, Avail. 4/1 240 426-8961

Silver Spring—$750, 1 br, 1 ba, near glenmont metro, all util incl, dep $600, Fem only, call aure 2407232876

SILVER SPRING, MD - Near Glenmont Metro /Bus, 2 rooms available in SFH, Share kitchen. Ready now. Call **301-962-1890, 240-472-8887**

SILVER SPRING - Close to bus, shopping center. Please Call: **240-370-6651**

CONDOS FOR SALE

ALEXANDRIA Inside the Beltway! $119,900 FHA/VA Studio, hrdwd flrs **EOS-21Condos.com 703.212.2684**

Georgia Properties
Take Advantage of Great Foreclosure. Deals for primary & investments We also modify home loans, all over country Even when Nacca & Gov"t fail. **Richcore and Associates 404-617-2673**

OAKTON just 5 minutes to Metro! 1BR+Den from low $190s FHA/VA **TheFourWindsAtOakton.com 703-272-8600**

HOUSES FOR SALE

BROOKEVILLE **$660,000**
Gorgeous home sitting on 4+ acres. Home is completely remodeled and upgraded. A MUST SEE. NOT A SHORT SALE **Call Flavia at 301-760-8162**

Cheverly - 4 BR, 2 full BA, hdwd floors, updated kitchen, shows well. BRING ALL OFFERS. **Exit Advance Realty,** A Whittiker **202-906-0276**

SELL YOUR HOUSE TODAY!
MD/DC/VA Properties. Any Condition. Any Area. Call for Free Info. **703-957-5452.**

REAL ESTATE SERVICES

STOP PAYING RENT- OWN!
Up to $33K in savings, 0 close, 0 down $40K min income. **240-381-1641**

CARS

BMW 2001 330 — Ci, $5800, Excellent cond, 110k mi, Gray int, Gray ext, 2 dr, Automatic, WBABN53451JU36714,9195855753

CHEVROLET 2000 SUBURBAN LT - Black w/tan lthr, sunroof, wd grain, 4x4, DVD, 3rd row seat. $7000/Best Offer. **202-345-1383**

CHEVROLET 1992 CORVETTE
Auto, 76k mi, black/black, solid & glass tops, AC, power windows, power locks, power seats, gar'd. $10,100 OBO Please Call **301-218-8336**

FORD 1994 PROBE - Automatic, 2 dr, 4 cyl gas saver, blue, looks/ runs great, sporty. $1,400 **Call 202-744-7187**

JUNK VEHICLES REMOVED FREE
CASH PAY FOR ALL
202-714-9835

TOYOTA 2006 PRIUS-$13K, exc cond, 45k, gray/silver, alloys, ABS, fog lights, all records, 6 CD. No recalls on VIN# **Extra car. Must Sell. 703-389-2603**

Toyota 2005 Camry — LE, $12499, One owner, Excellent cond, 30k mi, automatic, Tan/Beige, 4 dr, CD, airbag passenger, 703-636-0108

Volkswagen 2006 Jetta — 2.5, $11900.00 obo, Excellent cond, 44k mi, Beige int, Blue ext, 4 dr, ABS, alarm, 202-409-3911, MD insp

---

WANTED
100 GOOD PEOPLE WITH BAD CREDIT
• None Established • Bankruptcies • Judgments
• Charge Offs • Repossessions • Tax Liens
New Test Program For Automobile Financing Special Allocation of Funds
NEED A CAR – CALL NOW
Call Mr. Samuals Today • 1-877-877-5557
Laurel Kia Used Cars & Trucks
5942820612er

$$$ WILL BUY HONDA ACCORD
1990-2005, any condition.
Call 301-467-0426

MOTORCYCLES

VTX1300C 2009 Honda— $9500 obo, Black, 703-328-4535 Brand new, never been ridden, and has a cover.

Great dates start here.

Concerts, movies, events, restaurants and more.
express nightout
expressnightout.com

XXI72 lx3.5

sports

Is a Hollywood ending in store for Butler at the Final Four? | 20

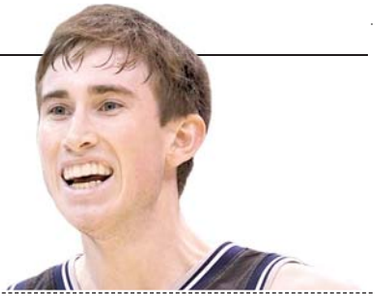

TV Lineup

J. MERIC/GETTY IMAGES

Derek Jeter and the Yankees open up the season Sunday against the Red Sox.

Friday

1 P.M. Get one of your last looks at spring baseball as the Orioles play the Yankees in Tampa. ESPN

7 P.M. The Wizards seek a second-straight win when facing the Bulls. CSN

Saturday

5 P.M. It's not the Kentucky Derby, but horse racing fans will have their eyes on the Wood Memorial and the Santa Anita Derby. NBC

6 P.M. Butler and Michigan State tip off in a battle of No. 5 seeds before Duke takes on West Virginia in the men's Final Four. CBS

7 P.M. Can the Capitals regain some momentum late in the season with a game against the Columbus Blue Jackets? CSN

Sunday

1 P.M. Because LeBron James is always on national TV, the Cavaliers play the Celtics, and then the Lakers play the Spurs. ABC

3 P.M. The Houston Open wraps up a day before Tiger-mania invades the Masters. NBC

6 P.M. The bad Wizards play the awful Nets. CSN

7 P.M. It's Oklahoma against Stanford and Baylor versus Connecticut in the women's Final Four. ESPN

8 P.M. Baseball begins with the Red Sox taking on the Yankees. Like that's not cliché. ESPN2

You Remember Zim?

The Nats' forgotten franchise player eyes a hot start to the year

The Nationals

You'd hardly know he was there.

The spring training drama has been all about can't-miss pitching prospects and rookie shortstops. Will they make the club — and if not now, when? And who exactly is the right fielder?

But after the final roster decisions have all been made and the president tosses out the first pitch on opening day, the most important player on the Washington Nationals remains Ryan Zimmerman, the forgotten face of the franchise.

And that's a description he's not likely to complain about. The third baseman, a five-year veteran at age 25, has swung a hot bat all spring, following a breakout season in which for the first time he was protected in the lineup by legitimate professional hitters in Adam Dunn and Josh Willingham.

With those two following him in the order, Zimmerman, the Nationals' No. 3 hitter since 2006, hit .292 with 33 home runs and 106 RBI. He won both the Silver Slugger and Gold Glove awards, given to the best offensive and defensive players at each position.

Given his exhibition stats, he should be getting a lot more attention leading up to the season. But the spring buzz has focused on a pair of 2009 first-round draft picks, starter Stephen Strasburg and reliever Drew Storen; the new starting shortstop, 24-year-old Ian Desmond; and the void left in right field after Elijah Dukes was released.

Few have noticed that Zimmerman was hitting .392 with six home runs and 12 RBI through Wednesday. He's determined to be more consistent, he said, lamenting a sluggish finish last year in which his batting average fell 10 points in the season's final month.

"I'm getting to the point now where I feel almost there," Zimmerman told reporters last week. "I'm happy with what I've done."

The Nationals finished 2009 with 103 losses and the worst record in baseball for the second-straight year. Any club coming off two seasons like that is bound to be burdened by questions about offense, defense and pitching. The Nationals are no different.

And though spring training statistics are rarely accurate indicators of success, Zimmerman's March is a reminder that he is not one of those question marks.

"I don't put any stock into anything in spring," Zimmerman said. "As long as I can feel comfortable and, more important, stay healthy, then I think you're going to be ready. Once the season starts, you are who you are." DEREK TURNER

CHARLIE RIEDEL/AP

Ryan Zimmerman swung a hot bat all spring, but will it translate into the best season of his career? He'll find out starting Monday against the Philadelphia Phillies.

"I'm trying to get back to where I was last year and try and do that for a whole season instead of three-quarters of a season."

— RYAN ZIMMERMAN, LOOKING TO IMPROVE AFTER TAILING OFF LAST YEAR.

Lineup Card

	ORIGINAL	POS.	CHANGE
1	Nyjer Morgan	CF	
2	Ian Desmond	SS	
3	Ryan Zimmerman	3B	
4	Adam Dunn	1B	
5	Josh Willigham	LF	
6	Adam Kennedy	2B	
7	Ivan Rodriguez	C	
8	Willie Harris	RF	
9	John Lannan	P	

Projected for Monday's Opening Day.

SAFETY

After accidentally hitting his mother with a foul ball in a spring training game, Minnesota Twins center fielder Denard Span says he thinks baseball teams should extend the netting that protects fans. Fans sitting behind home plate are protected from foul balls by netting. But most ballparks stop the netting before the dugouts — near where Wanda Wilson was sitting on Wednesday when she was hit in the chest by a line drive from her son. She wasn't seriously hurt. (AP)

D.C. Seeks Home Improvement

As United spruces up RFK, its quest for a new home continues

Major League Soccer

D.C. United is doing what it can to spruce up RFK Stadium for Saturday night's home opener against New England. Huge new banners adorn the façade, new concessionaires such as Ben's Chili Bowl and Ledo Pizza were added inside, and rapper Wale will perform on the Armory Mall before kickoff.

The effort is admirable, but it glosses over a frustrating truth. United is beginning a 15th season inside the crumbling money pit on East Capitol Street, and its inability to secure a stadium of its own has become a source of frustration for the club, its fans and MLS. While expansion teams and lower-profile organizations that can't come close to matching D.C.'s trophy haul build their own facilities — there will be nine by season's end and two more next year — United has been thwarted.

"I am tired of going down for meetings and getting back-slapped, and faux press conferences with mayors and local city officials to have them backtrack because they can't get out of their own way," MLS Commissioner Don Garber said last week.

PABLO MARTINEZ MONSIVAIS/AP

RFK Stadium has been home to D.C. United for the team's entire 14 -year history — a sore subject for club and league officials.

> **"It is frustrating, and at some point, we're going to have to do something about it."**
>
> — MLS COMMISSIONER DON GARBER, WHO IS FED UP WITH THE LACK OF PROGRESS ON A D.C. SOCCER STADIUM.

D.C.'s situation isn't desperate, but it's getting there. The club that was the league's flagship is in danger of falling behind. A 4-0 opening loss in Kansas City last weekend hasn't helped, but President Kevin Payne has faith his young team will gel and that United "will find a stadium solution in this region that is a good one long term."

It's been quiet since proposals for Poplar Point and Prince George's County fell through, but Payne said United "continues to be very diligent" in its search for a relatively urban location convenient to mass transit.

"We have been having quiet conversations in Virginia and in D.C. with several different developers, and a little bit with the city. And, of course, Baltimore and the Maryland Stadium Authority are under way with their feasibility study," Payne said. "I'd rather spend more time and get the right location. I'm confident we'll get something done." BRIAN STRAUS

Caps' Carlson Goes a Long Way in a Short Time

The Capitals

Whenever John Carlson gets a text or a phone call from friends and family back home in the Boston area, he invariably hears a different version of the same question: "Where are you now?" And considering the whirlwind of a year the 20-year-old defenseman has had, it's no wonder.

Last April, Carlson was a junior hockey player in London, Ontario, Canada. By June, he was holding up the Calder Cup as a member of the Washington Capitals' AHL affiliate in Hershey, Pa. Then in January, Carlson became a part of American hockey lore by scoring the game-winning overtime goal in the United States' 6-5 win over Canada in the gold medal game of the World Junior Championships. Now he's an integral — and the youngest — member of the NHL's best team as it begins its final preparations for a Stanley Cup run.

"Everyone always says, 'Geez, you have a crazy life,'" said Carlson. "It's what you have to do as a hockey player ... but you can't really prepare for how much traveling I did this year."

Teaming primarily with Shaone Morrisonn, Carlson has been largely mistake-free defensively, and his strong right-handed shot has hit the crossbar several times since his call-up on March 3. He scored his first goal last week against Carolina.

GREG FIUME/GETTY IMAGES

The Caps' John Carlson has scored his share of famous goals in his brief career.

But it's his World Juniors goal that he's famous for, something Carlson was reminded of when Alex Ovechkin asked him about it. Morrisonn, a Canadian and Carlson's elder by seven years, still wonders about it, saying, "I'm sure he's got some pretty good stories from the parties afterwards."

"You can't pay enough money to get those experiences," added Carlson. "You can't learn from reading in a book how those things go." MARK GIANNOTTO

Swengali

Redskins' Priority Should Be the Line

Forget Sam Bradford or Jimmy Clausen. Colt McCoy seems out of the question anyway, and Tim Tebow isn't exactly top-10 material.

The Washington Redskins' new regime deserves kudos for doing their due diligence ahead of next month's NFL draft.

By Matt Swenson

After all, there's no harm in bringing Clausen, the former Notre Dame quarterback, to town on Friday as The Washington Post says has been scheduled. The team would also be foolish not to see Bradford, the ex-Oklahoma star who is destined be to the top overall pick.

Tebow is a true curiosity given that his leadership skills appear to be dazzling teams even as he's still learning to throw the football like a professional (or as close as he can).

> **Oklahoma State's Russell Okung would be an ideal replacement at left tackle for the retired Chris Samuels.**

Yes, the Redskins need a long-term solution at quarterback, and with the No. 4 choice in the draft, they have the chance to fill that hole. But more pressing, and overlooked for far too long, is the need for a younger, stronger offensive line.

By all reports, Oklahoma State's Russell Okung would be an ideal replacement at left tackle for the retired Chris Samuels.

General Manager Bruce Allen and coach Mike Shanahan can prove they have the right priorities with this first pick. A strong offensive line would let Shanahan open up his offense. Ignoring the line would be just more of the same at Redskins Park.

To reach Matt Swenson, e-mail matt.swenson@readexpress.com

2010 ncaa tournament

The 'Hoosiers' State of Mind

Butler doesn't need to look to Hollywood to find its inspiration

Men's College Hoops

Small school. Big tournament. Young coach. Star player with Indiana roots.

Sound familiar, Butler? It should.

If the upstart Bulldogs need any extra inspiration as the NCAA tournament darlings continue their remarkable run to the Final Four in their hometown of Indianapolis on Saturday, they need only look 80 miles to the southeast and the school that provided the David-versus-Goliath story by which all others will be measured.

Nearly 60 years after tiny Milan High — enrollment 161 — knocked off Muncie Central — enrollment 1,800 — to win the 1954 Indiana state championship, an upset later immortalized in the movie "Hoosiers," the current batch of Indians find themselves hoping for a sequel.

"I'm rooting for Butler," said senior Alex Walter, a small forward for the Indians who will be the valedictorian of his class of 103 later this spring.

"They're actually playing smart," sophomore guard John Herzog added.

Hey, it's the Indiana way. Always has been, long before the Bulldogs and star Gordon Hayward — who is from the Indianapolis suburbs — knocked off top-seeded Syracuse and second-seeded Kansas State to move on to the first Final Four in school history.

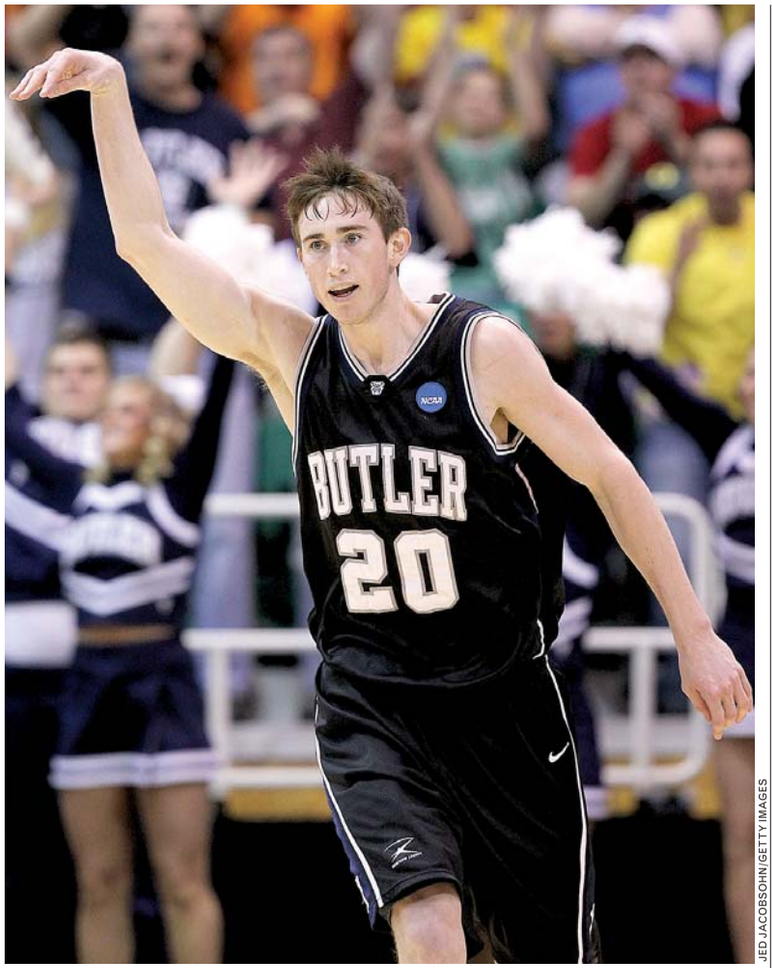

JED JACOBSOHN/GETTY IMAGES

Butler forward Gordon Hayward has emerged as the biggest star of the Bulldogs, who are hoping their run in the NCAA tournament doesn't come to an end Saturday against Michigan State.

Their somewhat improbable run has helped put the spotlight back on Milan and star Bobby Plump, who hit the game-winning jumper that lifted the Indians past the Bearcats and into legend.

Hayward could take his place in the books. After all, he's already had a "Hoosiers" moment. Two years ago, in the Indiana 4A state championship game, the Brownsburg center caught a long inbound pass, turned and connected on a short buzzer-beating jumper to knock off longtime power Marion 40-39. Hayward hasn't let his teammates forget, and they can still watch the replay, like his rap song, on You Tube.

At Butler, Hayward's added to his fame. He's not just a forward; he's a point forward. He's not just a basketball player; he's an academic All-American. And he's also likely to be a pro player.

Thanks to his exploits, the school that has always been overshadowed by Indiana, Purdue and Notre Dame has suddenly become the new darling in a state steeped in basketball tradition. Reporters from coast to coast are converging on the 4,500-student campus to get a glimpse of historic Hinkle Fieldhouse and the new star.

"It's been kind of crazy, real, real intense here," Hayward said Tuesday, three days after the Bulldogs clinched the school's first regional title. "People are always talking about it, and it feels like that's all people are talking about." (AP)

men's final four INDIANAPOLIS APRIL 3 AND 5

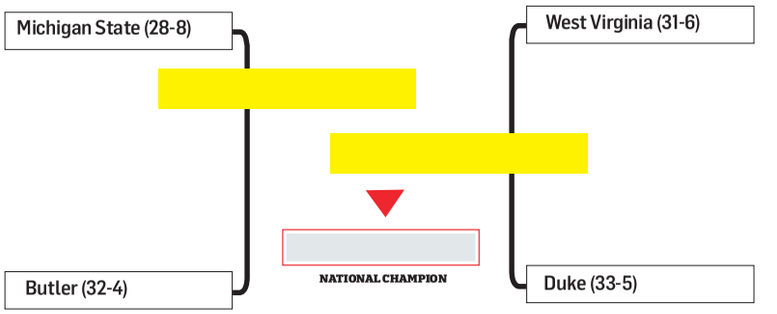

Can Anyone Knock off UConn?

Huskies put two years of perfection on the line at the Alamodome

Women's College Hoops

necticut to last year's Final Four. The lone newcomer in this year's group is Baylor, making its first Final Four appearance since winning the national title in 2005.

Beating Connecticut in the semifi-

four previous games by an average of 47 points.

What Baylor (27-9) has going for it is Brittney Griner, the dunking 6-foot-8 freshman phenom whose ability is unlike any other player in the country. Already Griner has set an NCAA tournament record with 35 blocks in four games. She had 14 alone in a second-round victory over Georgetown.

Baylor also isn't intimidated.

THE
KNOW YOUR OWN STRENGTH
CHALLENGE

Collectively they have lost almost 250 pounds in ONLY 3 months!

Who will be the winner of the Gold's Gym Know Your Own Strength Challenge?

Find out April 6th
in the Fit section of your Express.

Looking to Get in Shape This Summer?

Enter for a chance to win a 1 year membership to Gold's Gym at www.expressnightout.com/contests.

The winner will be drawn April 2nd.

No purchase necessary. Sweepstakes is sponsored by Gold's Gym International, Inc. & Express Publications Company, LLC. Sweepstakes is open only to legal residents of the District of Columbia, Maryland & Virginia who are 18 yrs of age or older at the time of entry. Void where prohibited by law. Entry period begins on 3/29/10 at 12:01 am Eastern Time ("ET") & ends on 4/2/10 at 11:59 pm ET ("Entry Period"). To enter, complete the form on the sweepstakes entry page at www.expressnightout.com/contests or send a 3.5 x 5 inch postcard with the required information from the sweepstakes entry page to Express Marketing Dept., 1150 15th Street, NW, 7th floor, Washington, DC 20071. Limit 1 entry per person. There will be one winner selected by random drawing to be awarded a one year membership to Gold's Gym (ARV $600). Odds of winning will depend on the total number of eligible entries received. Sweepstakes is subject to Official Rules.

lookout
weekend 04.02.2010
express • MOVIES ESSNIGHTOUT.COM

BEAUTY AND THE FEAST

COOK UP SPA TREATMENTS FROM COCOA FACIALS TO AVOCADO FOOT SCRUBS WITH FOOD THAT'S IN YOUR FRIDGE 26

MARGE ELY/EXPRESS

50% off
the best stuff in D.C.
presented by livingsocial

Visit LivingSocial on washingtonpost.com and don't miss out on great daily deals for places like these:

Co Co. Sala • Red Velvet Cupcakery
The Spy Museum • Tara Salon
RFD • Zengo • Granville Moore's
Aura Spa • Tacklebox • Best Cellars
D.C. United • Rhino Bar • Tangy Sweet
Pete's Apizza • H Street Country Club
Madame Toussaud's • Cashions
Veritas Wine Bar • Aveda Institute
Rock N Roll Hotel • Vida Fitness

Are you LivingSocial yet?
washingtonpost.com/livingsocial

W098 2x10.5

facetime

JAN BALDWIN

Sophie Dahl

FORMER MODEL, FOOD WRITER, BALLET-SHOE FAN

In another age (well, about a decade ago), Sophie Dahl inspired lust as a plus-size model. (That was her creamy, dreamy bod in those sexy Opium perfume ads.) Now, the svelter Brit has reinvented herself as a writer and foodie. Her new cookbook, "Miss Dahl's Voluptuous Delights" ($35, William Morrow), details her decadent-yet-healthy recipes (Grilled Papaya With Lime, Buckwheat Risotto With Wild Mushrooms) and how she made peace with her body image.

Why is the word "voluptuous" in your book title?

It's a bit of an in-joke. When I was modeling, my name always came with a preface — I was always "the voluptuous Sophie Dahl." I think for me, voluptuous defines the food balance I ascribe to. You can have your cake and eat it, too. Just don't have 10 pieces.

What's your cooking style?

I deviate toward comfort food, definitely. I associate it with childhood and nostalgia. But it's on the healthy side.

It sounds English, in a good way, especially since U.K. food is so big right now.

It is an exciting time for cooking in England. There's innovation going on. I love Hugh Fearnley, who is all about the quality of the ingredients. And I'm a massive fan of Nigella's. I've cooked her cover to cover.

What do you cook for parties?

I'm not mad for sit-down, course-by-course meals. I like one big heaving table with a smorgasbord of food.

What do you cook for your husband [jazz musician Jamie Cullum]?

He's very keen on a straightforward English roast. And he makes the best poached eggs ever. He does that twirly water thing, so they look like little nests.

What cooking tools do you like?

I love my KitchenAid mixer for making cakes. It's that pale, primrose-y yellow one.

Has fashion's attitude toward curvier women changed since you were modeling?

It's always going to be tricky. Curvy girls are still an anomaly on the runway, so I think things haven't completely changed.

You used to strut the runway in stilettos. What do you wear now?

I wear jeans, granny cardigans, T-shirts and ballet shoes from the ballet shop — they're jolly comfortable. It's easy, if you're home writing, to stay in PJs all day. But I try to get up and dress as if I'm going out. JENNIFER BARGER (EXPRESS)

expressnightout

For Sophie Dahl's recipe for Fava Bean Salad With Pecorino and Asparagus, please visit **expressnightout.com**

Event Horizon | Fashion Show and Shopping

Catch a rooftop runway show of clothes from Redeem, DURKL and others, plus pop-up shops of both vintage and new merch at Readysetdc.com's Fashion:District. The multi-headed style event also features drinks, DJs and an exhibit of fashion photography. Tickets $9. Wednesday, 6 p.m.-10 p.m. View 14, 2303 14th St. NW.

goods lookout

1 Patio Cool

EVERY TIME WE TRY TO NAB cool vintage deck furniture on Craigslist, some vulture (OK, early bird) gets it first. (Pink 1950s lounge chairs: Someday, we'll be together.) But Arhaus' new Marrakesh yellow wire pieces — including chairs, a bistro table and a bench (shown, $349, Arhaus, Tysons Corner Center; 703-734-9001) — summon a mood both old-fashioned and exotic. They're ideal for lounging on outdoors (or in), surfing Craigslist for a gently used grill.

2 Animal Charm

LETTING YOUR KIDDO cuddle a Walt Disney "Princess and the Frog" Ribbit Doll might stop little Jaden or Nevaeh from screaming. But the stuffed monkeys, giraffes and hippos (shown, $24-$35) from Mirasa Design (Mirasadesign.com) do the same trick, and they're made of eco-friendly cotton and sewn under fair-trade practices in India. The line, designed by D.C.'s Aashumi Shah, also includes jungle-theme wall hangings and pillows, all in sunshiny hues.

3 Bunny Business

IN EASTER BASKETS, chocolate and jelly beans typically mingle but do not date or marry. But in Co Co. Sala's new bean-studded bark (shown, $6 per package, 929 F St. NW; 202-347-4265), the two sweets meet in a yummy and clever way. White-chocolate or dark-chocolate versions are available; the cocoa-head boutique also sells dark-chocolate duck lollipops ($5) and flop-eared rabbits ($25) to turn anyone into an unusually chic cottontail.

Grab Bag

4 Give Thee Liberty

THE ARTSY PRINTS created by fashion house Liberty of London have adorned hip Brits (and their homes) since 1875. Now, the brand's delicate florals and detailed patterns have gotten a charming update, thanks to partnerships with Target (currently stocking a line of clothing and housewares) and MAC, which adorned a limited-edition collection of pinky blushes and punchy nail polishes (shown, $12, MAC stores) with a signature Liberty design of birds and posies.

5 Arora's Aurora

IN HIS NATIVE INDIA, fashion designer Manish Arora ranks among top-of-the-runway talents such as John Galliano for his colorful, kaleidoscopic pieces, which have spawned mini-collections with brands such as Puma and Swatch. But you can now scoop up the Delhi designer's detailed dresses — starring bright, abstract prints — and embroidered statement totes (shown, $450) without the overseas excursion, since they're now carried at Hu's Wear (2906 M St. NW; 202-342-2020).

Dear Manolo

ANSWERS FROM THE SHOE BLOGGER

My husband has planned a trip for us to Paris in May. The problem is, I am a very short girl, and I always wear heels when I'm out. I understand that, given the amount of walking that one is likely to do in Paris, heels may not be practical. What is a short (but stylish!) girl to do? — STACEY

Manolo says, Paris in the springtime! The weather will be temperate, the flowers will be in bloom, and if this is your first visit, you will finally encounter, in his native element, human

society's most natural-born aristocrat: the Parisian waiter.

Forget about all of those kings and queens, dukes and counts. The truly superior being is the person who will be bringing you the bouillabaisse.

You may have heard that the waiters in Paris are rude. Nonsense! They are simply displaying the dignified sense of reserve appropriate to their exalted station. They cannot help it that your lack of eating utensils, or the undercooked state of your food, has caused you to become all shouty. It is not their problem.

Likewise, you may think your meal is brought to you because you are paying for it, as part of the commercial transaction. Ha! Your food and drinks arrive simply because your waiter has the keen sense of noblesse oblige. Serving you is the charity work Parisian waiters perform to help the less fortunate.

Look! Here is the Tiriolo from Bruno Magli ($330, Zappos.com). Cork soles for comfort and height; patent leather for sassy styling.

Ask the Manolo a question at manolo@shoeblogs.com. Visit the Manolo at shoeblogs.com.

Grab Bag goods gathered and reviewed by Jennifer Barger and Betsy Lowther. For other food, fashion, beauty and home finds, visit expressnightout.com/grabbag

lookout beauty

GETTY IMAGES

Recipe to Refresh

The long, harsh winter left us with much bigger problems than shoveling fatigue. We're talking frizzy hair (ick), flaky skin (double ick) and scaly feet that clearly saw nothing but the inside of snow boots for months.

But since a full body fix-up at Le Fancy Spa costs as much as the city's snow removal deficit, we suggest you try more wallet-friendly measures to welcome spring. For as little as the cost of lunch (and with ingredients picked up during a trip to Whole Foods), at-home treatments can turn your kitchenette into a decadent retreat. Even better: Because these DIY detoxifiers use natural ingredients — such as fresh fruit, coffee beans and even beer — you won't be slathering scary-sounding chemicals on your skin.

This guinea pig gamely tried out more than a dozen at-home spa treatments and ended up with a few favorites. (And a few duds: Namely, using a urine-soaked cotton ball on pimples. It worked, but it's as gross as it sounds.) So, open up your fridge and say spaaaaah. MEGAN ZATKO

BEER HAIR RINSE

WHY IT WORKS: The nutrients in hops add strength and shine to hair.

YOU'VE BEEN WARNED: Don't try this treatment before a big event – unless you want to smell like you work at the Big Hunt.

YOU'LL NEED:
- ¼ cup water
- 2 tbsp apple cider vinegar
- ¼ cup beer (a hoppier beer, like an IPA, is ideal)

WHAT TO DO: Mix together and use as a final rinse after conditioning, rinsing completely with warm water. Repeat every seven to 10 days.

SOURCE: BRENNAN O'FARRELL, STYLIST, BANG SALON AND SPA (1519 15TH ST. NW, 202-588-5555)

TIPS

1

Body scrubs can get messy in the tub or shower. Place a plastic bag at the drain to catch what falls and avoid clogs.

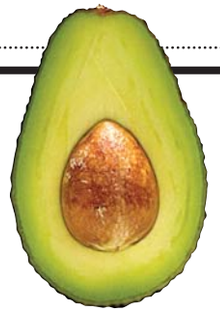

AVOCADO FOOT SCRUB

WHY IT WORKS: A ground avocado pit is abrasive enough to break down calluses, while the fruit's rich flesh contains essential oils that nourish skin.

YOU'VE BEEN WARNED: This recipe takes time to prepare, but the results are worth it.

WHAT YOU'LL NEED:
- 2 avocados (one for pit, and one ripe one for fruit)
- ¼ cup cornmeal
- 1 tbsp sea salt

WHAT TO DO: Dry out an avocado pit for a few days, then break it into several pieces with a hammer or cooking mallet. In a spice mill, coffee grinder or food processor, grind down the pit to make a gritty meal.

Scoop out second avocado and place skin aside. Mash the avocado fruit with the cornmeal, 1/4 cup of ground avocado pit and sea salt.

Gently massage the mixture into your feet in a circular motion, starting with the toes and working up to the ankles. Rinse with warm water.

Finally, take the inside of the avocado skin and rub the heel and any other callused areas. Your skin will look green at first (don't worry, it won't stain). Keep massaging for five to 10 minutes or until it no longer feels abrasive. Do not rinse off until your next shower.

SOURCE: ANGELIKA KENNEDY, SKIN THERAPIST, BLUE MERCURY (1619 CONNECTICUT AVE. NW; 202-462-1300)

beauty lookout

LEMON HONEY MASK

WHY IT WORKS: Lemon's citric acid closes pores and keeps skin's PH levels in check, while honey's enzymes and nutrients add an antibacterial factor to zap zits and moisturize.

YOU'VE BEEN WARNED: There's a serious sticky factor, so make sure your hair is tightly pulled back.

WHAT YOU'LL NEED:
- 1 tbsp organic honey
- 1 fresh lemon

WHAT TO DO: Squeeze the juice from the lemon and remove any seeds. Mix in honey and apply to damp face. Massage into skin for several minutes, then rinse with warm water.

SOURCE: SARA DAMELIO, SKINCANDO (SKINCANDO.COM)

2

Mix ingredients in a food processor or blender when possible to remove large clumps.

3

Use fresh, organic produce to ensure potions are pesticide and preservative-free.

ISTOCK

COFFEE SCRUB

WHY IT WORKS: Most pricey cellulite treatments use caffeine to promote circulation, deep-cleanse pores and act as a diuretic by removing excess water from your dermis. Our version uses the same stimulators — but with ingredients usually reserved for your morning cup of joe.

YOU'VE BEEN WARNED: Like the store-bought potions, this isn't a scientifically vetted treatment. But the stimulating massage should help soften skin and could smooth out fatty areas.

YOU'LL NEED:
- 1 cup fresh-ground coffee
- ½ cup brown sugar
- ½ cup salt
- ½ cup coconut oil

WHAT TO DO: Mix all the ingredients. Massage into thighs, butt and other areas prone to, sigh, the cottage cheese effect for five minutes in a circular motion.

Rinse when finished. Repeat three to five times per week.

SOURCE: "ECO BEAUTY: SCRUBS, RUBS, MASK, AND BATH BOMBS FOR YOUR FRIENDS" ($20, TEN SPEED PRESS) BY LAUREN COX WITH JANICE COX

Quick Fixes

Got five minutes and a stocked fridge? Try these easy remedies.

DE-PUFF EYES

Put two thick raw potato slices over eyes for 10 minutes.

The potato's potassium and vitamin C should zap under-eye circles.

SMOOTH DRY HANDS

Mix ¼ tsp of olive oil and ¼ tsp of sugar and massage into the backs of hands.

The oil will soften skin, while the sugar will slough off dead, scaly cells.

EXFOLIATE SENSITIVE SKIN

Mix equal parts honey and brown sugar and use as a face or body scrub.

Brown sugar is gentler than granulated sugar, making it suited to sensitive skin.

ISTOCK

CHOCOLATE FACE MASK

WHY IT WORKS: Cocoa's natural antioxidants help clear out skin stressors that can make skin look older.

YOU'VE BEEN WARNED: It smells so good you may want to eat the leftovers.

YOU'LL NEED:
- 1/3 cup natural cocoa powder (no sugar added)
- 2 tbsp heavy cream
- 2 tsp cottage cheese
- 3 tsp honey

WHAT TO DO: Mix everything together in a large bowl.

Apply to dampened skin and leave on for 15 to 20 minutes.

Rinse with warm water. Can be used once a week.

SOURCE: SKINCARETALK.COM

BAKING SODA BLACKHEAD REMOVER

WHY IT WORKS: This gentle, quick facial uses baking soda's acid-neutralizing alkalinity and milk's lactic acid to clear out pores and lightly exfoliate.

YOU'VE BEEN WARNED: After years of store-bought lotions and potions, this seemed almost too simple to work — but it did.

YOU'LL NEED:
- 1 tbsp baking soda
- ¼ cup milk

WHAT TO DO: Mix all the ingredients together. Rub into blackhead-prone areas using a soft makeup sponge. Rinse and repeat if needed.

SOURCE: "RETURN TO BEAUTY" ($25, ATRIA BOOKS) BY NARINE MIKOGOSIAN

4

For a foot scrub, hop up on the kitchen counter and apply it in the sink. Any gunky debris will end up in the garbage disposal, making cleanup much easier.

lookout entertainment

The Reelist

ISTOCK

Glasses Required

My husband remembers the first time he paid $5 for a movie. In the summer of 1975, he forked over a sawbuck to see "Jaws."

Today, you can see "How to Train Your Dragon" in 3-D IMAX for $15.50 — and that's for an adult ticket at a matinee (the evening price is $17.50). You can see "Clash of the Titans" in 3-D for the low, low price of $14.50 (save two bucks by skipping work and catching it in the afternoon).

By Kristen Page-Kirby

I don't mean to sound all Andy Rooney, but I went to the HFStival in 1994 for $15, a concert that lasted all day and included the Violent Femmes, Pavement and my then-favorite band, Toad the Wet Sprocket. (Don't judge. I was 17.)

I'm not saying 3-D — and the concurrent surge in tickets — is bad for movies. In fact, it might actually lead to better-quality blockbusters. If a family is going to drop close to $40 for a night out, I hope they'll demand a good story, not just, "Ooooo, it's coming right at us!" Maybe jacking up the price is what it takes to get people to be more selective.

Or maybe 3-D is on its way to being what color is now: an assumed part of the moviegoing experience. I laugh when my husband describes his shock at a $5 movie (he does say it was worth it); my son will probably laugh when I tell him I saw my first 3-D movie when I was 31. And then he'll put his glasses on and turn toward the screen, just like he does every time he sees a movie.

@ Comments? Give Kristen your feedback: **expressnightout.com/thereelist**

A Mythed Opportunity

What could've been campy fun is a dull exercise in drab CGI and stilted acting

Film Review

Who wants to be a god, anyway?

That's the principle twist inserted into the new "Clash of the Titans," a remake of the fondly recalled, technologically dated 1981 film about the fury of the gods of Mount Olympus and the rise of the young, earthly demigod Perseus.

This time, Perseus (Sam Worthington) bears a distaste for his godlike nature: He just wants to be a regular dude and do normal guy stuff, like ride his winged horse Pegasus on the beach.

It's perhaps a fitting updating of the film for an era marked by distrust for political leaders and Internet-empowered masses. Now, even the gods are spurned in their own movie: Deity is so out.

On Mount Olympus, that golden round table in the clouds, Zeus (Liam Neeson) is angry at an ungrateful mankind and lets loose his brother Hades (Ralph Fiennes) to destroy the city of Argos.

As a new citizen of Argos, Perseus (the son of Zeus) doesn't much like this. He sets off to defeat a number of mythical creatures, including a serpentine Medusa and the sea-dwelling Kraken.

"Titans" will likely lure moviegoers chiefly by its digital effects (which are forgettable) and its promise of 3-D spectacle (which disappoints altogether).

Like several blockbusters being released in the post-"Avatar" environment, "Clash of the Titans" was made in 2-D but converted to 3-D in post-production. Audiences will hardly notice any increased depth.

WARNER BROS.

Apparently, Greek heroes never get to shower. Oh, and that's Sam Worthington.

Worthington, the Australian actor who stared in "Avatar," trades blue skin for an equally artificial spray tan. He grits his way through the film and does plenty of dramatic leaping while brandishing a sword. But he doesn't supply the charisma that the movie needs, and the whole thing feels like a joyless slog.

Fiennes' appearances provide a jolt. Arriving always with his head curiously fixed within a cloud of swirling black smog, he knows how to make an entrance. His part is surely the best in the movie, and he's clearly having fun.

But that's not nearly enough to engender the kind of fondness people feel for the original "Clash of the Titans," campy though it is.

JAKE COYLE (AP)

Nostalgia

Heroic Dignity

Harry Hamlin — aka Perseus in the 1981 "Clash of the Titans" — was surprised when he heard about the remake. "It doesn't seem like the type of thing you would make. To me, it seemed strange and bizarre," he told the Los Angeles Times. Though he's now a fan, he says he wasn't offended when no one offered him a cameo: "To have a gag like that would be a stunt, and that's not appropriate." (EXPRESS)

online now **expressnightout.com** ▸▸ April means cherry blossoms. Cherry blossoms mean tourists. We suggest spots for locals to go far from the madding crowd ▸▸ One of the least dramatic 'Real World' seasons has come to an end in professional D.C. style ▸▸ Find local drink deals here: Expressnightout.com/happyhours

A Friendship Levels the Playing Field

Lacrosse pals bridge class boundaries at a D.C. prep school

Film Review

In the modest D.C.-based film "Toe to Toe," Jesse and Tosha are seniors on the lacrosse team at a posh suburban Washington prep school that, like a jammed go-go club (featuring the Backyard Band) and other area backdrops, will strike a familiar chord with local filmgoers.

The two protagonists of this resourceful, if occasionally forced, teen melodrama make an unlikely pair: Jesse (Louisa Krause) is the spoiled, lonely daughter of privilege who manifests emotional neediness by engaging in compulsive, promiscuous sex. Tosha (Sonequa Martin) is serious, focused and driven in her dream of getting into an Ivy League school, despite a background of financial hardship and meager social support.

As "Toe to Toe" opens, Jesse and Tosha seem well on their way to being team rivals, but instead they become improbable friends. The somber Tosha visits Jesse at her architecturally pristine mansion, and Jesse makes her first sojourn to Anacostia to take Tosha home.

The fiction debut of writer-director Emily Abt, "Toe to Toe" evinces an alert sense of the economic and racial disparities in Washington, where privilege and powerlessness exist within such dizzying proximity.

STRAND RELEASING

Jesse (Louisa Krause, left) and Tosha (Sonequa Martin) form an intense bond.

"Toe to Toe" often feels like "Bend It Like Beckham" meets "Crazy/Beautiful." And with its schematic plot and characterizations, there are times when it feels less like an organic story than an essay in which social-issue boxes are being checked off with mechanistic regularity. (The most egregious example is a climactic scene of little-girl-lost grief that spills over into gratuitous histrionics.)

But "Toe to Toe" deserves credit for delving into the rich dynamics of interracial friendship and teenage social tectonics. And it features some terrific acting. In a bold, even fearless performance, Krause strikes an assured balance between emotional fragility and provocative physicality. And Martin makes an exceptionally promising debut as a young woman of catlike composure and self-possession. Her scenes with Leslie Uggams, as Tosha's vinegary grandmother, pay resonant homage to generations of anonymous self-sacrifice and fierce determination that keep hope alive.

ANN HORNADAY (THE WASHINGTON POST)

You Can't Be Serious

'Don McKay' aims for black humor but ends up feeling silly

Film Review

Film noir laced with black comedy is one of the hardest cinema styles to pull off. For a first-time director, it's even daring, since you're starting your career with a lemon if the twists and gags of your weird little mystery don't connect.

The Coen brothers did it on "Blood Simple," the film that inspired Jake Goldberger to try his hand with "Don McKay," an admirable attempt even if the film only works spottily.

"Don McKay" delivers plenty of wicked humor, thanks largely to the eager cast led by Thomas Haden Church, Elisabeth Shue and Melissa Leo. But the laughs come in disjointed fashion, the film unfolding not as a coherent story but an escalating spiral as each character one-ups the next with crazier and crazier revelations.

IMAGE ENTERTAINMENT

Thomas Haden Church plays McKay, a school janitor immersed in craziness.

Haden Church has the title role, a school janitor quietly going about his business until one day receiving a letter from his teenage sweetheart, Sonny (Shue), the love of his life he hasn't seen in 25 years.

Don rushes back to his hometown, where Sonny tells him she's dying and wants to spend the rest of her short life with him. If that's not a strange-enough way to rekindle ancient romance, Sonny's live-in nurse, Marie (Leo), behaves more like a warden, and Don's ex is continually hazy and changeable on the details of all the years since they parted.

Suspicion and strangeness mounts as Don encounters an old friend, Sonny's jealous doctor, an amiable thug and an inquisitive taxi driver. Virtually everyone is hiding something, and Goldberger is stingy about revealing anything for much of the way.

When "Don McKay" finally spills its secrets, they come in a torrent so rapid that the movie lapses into silliness just as the suspense is supposedly peaking.

The climax remains very entertaining, but it's more of a film-noir spoof ending that feels too madcap after the long, nearly static setup Goldberger maintained early on.

Goldberger already has another project, a coming-of-age story he's writing and directing. While "Don McKay" never quite comes together, it's a sign of a coming talent on film. DAVID GERMAIN (AP)

Idols on 'Idol'

Rickey Yaneza BLOGGER, RICKEY.ORG	Jackie Tohn TOP 36, SEASON EIGHT	Chikezie TOP 10, SEASON SEVEN
	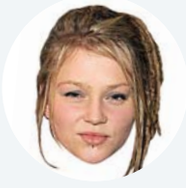	
1 Not the best vocal from Siobhan Magnus; could be time to bring it down a notch.	1 I like Crystal Bowersox quite a bit, just not as much as the judges do.	1 Lee Dewyze finally stepped it up. He found his place. Now stay there!
2. Lee Dewyze	2. Lee Dewyze	2. Casey James
3. Crystal Bowersox	3. Michael Lynche	3. Crystal Bowersox
4. Aaron Kelly	4. Siobhan Magnus	4. Michael Lynche
5. Michael Lynche	5. Aaron Kelly	5. Andrew Garcia
6. Casey James	6. Andrew Garcia	6. Katie Stevens
7. Katie Stevens	7. Casey James	7. Aaron Kelly
8. Andrew Garcia	8. Katie Stevens	8. Tim Urban
9. Tim Urban	9. Tim Urban	9. Siobhan Magnus

lookout entertainment

MICHAEL TEMCHINE/TWP

Cherry Blast was created by artist Philippa P.B. Hughes, seen above at 2009's event.

Nightlife Agenda

WHAT DO YOU WANT TO DO TONIGHT? BY FRITZ HAHN, RHOME ANDERSON AND DAVID MALITZ

FRIDAY

Events tied to the National Cherry Blossom Festival tend to be family-friendly gatherings, such as fireworks, kite-flying and balloon-filled parades. That changed last year with the debut of Cherry Blast, an underground-ish mix of projected art, dance performances, live music, fashion and DJs that took place in an empty (but festively decorated) Anacostia warehouse. (Most of the crowd was shuttle-bused in from Dupont Circle.)

This year, **CHERRY BLAST II** — the creation of artist Philippa P.B. Hughes — moves to a storage warehouse in Adams Morgan, but the aesthetic remains the same. Artists will have their works displayed or projected on walls in several rooms. Music will come from the funky Fatback DJ crew, Maureen Andary of local folkies the Sweater Set, DJ Alex Gold of the Fridge and the duo of DJ Chris Nitti and multi-instrumentalist Matt Hemerlein. Throw in a sake bar, a "marshmallow arts playroom" and other surprises, and it's sure to be a night to remember.

● 1701 Florida Ave. NW, 9 p.m.-1 a.m., $10; Cherryblastdc.com. (U St.-Cardozo)

SATURDAY

The next day, a handful of local musicians will be getting their avant-garde on to celebrate cherry blossom season with the **CHERRY BLOSSOM BOOMBOX WALK**. Local electro-rock duo Bluebrain enlisted Geologist of Animal Collective, Chad Clark of Beauty Pill, Sean Peoples of Sockets Records, electronic producer Outputmessage and DJ du jour Will Eastman will create a site-specific work, but you can participate, too. Bring a boombox — you know, that thing Will Smith held over his head in the credits of "Fresh Prince of Bel Air" — and you'll get a cassette recording of their composition. Everybody hits play around the same time, and some sort of wonderful cacophony will commence.

● Carousel on the National Mall, 900 Jefferson Drive SW, 5:30 p.m, free; Bluebrainmusic.blogspot.com. (Smithsonian)

Check out an extended version of "Nightlife Agenda" each Thursday at washingtonpost.com/gog

METRO-GOLDWYN-MAYER

"Hot Tub Time Machine" is this year's unexpected too-funny-to-be-offensive movie.

Now Playing

ALICE IN WONDERLAND (PG, 109 minutes) Tim Burton has wisely avoided producing a mere pop-up illustration of Lewis Carroll's books, instead finding inspiration in Alice (Mia Wasikowska), the Mad Hatter (Johnny Depp), the Red Queen (Helena Bonham Carter) and other familiar characters, and putting them into a brand-new story. Burton's signature gnarled, gothic aesthetic runs throughout, but it's the women who steal the show, from the somber, self-possessed Wasikowska to Bonham Carter's scenery-chewing tantrums, to Anne Hathaway's very funny turn as the White Queen. Most important, Burton honors the more tender subtexts of the Alice stories, having to do with isolation and loss. **(AH)**

THE ART OF THE STEAL (Unrated, 101 minutes) Don Argott's passionate, if lopsided, documentary traces the fascinating story of Philadelphia physician Albert C. Barnes, whose personal art collection included major and minor works by Renoir, Matisse, Cézanne and Picasso. Barnes left no heirs when he died in 1951, and his will has been subject to all manner of fiddling at the hands of trustees. Those courtroom tussles are the focus of the film, which posits that the collection has been hijacked by Philadelphia's political and nonprofit elite. **(AH)**

THE BOUNTY HUNTER (PG-13, 106 minutes) Milo, played by Gerard Butler, is a fired New York cop who's now tracking down criminals who skip bail. Nicole (Jennifer Aniston) is a brittle reporter who missed a court date for a traffic accident that turned into an assaulting-an-officer charge. And, oh, yes — deep breath — they used to be married. The film enmeshes these two repellent characters, often handcuffed to each other, in a convoluted plot that includes loan sharks, bickering thugs, horny newsmen, crooked cops and guylinered tattoo artists. Each new complication just serves to make us feel as though the blessed end of the movie is creeping further away. **DAN KOIS**

BROOKLYN'S FINEST (R, 133 minutes) A relentlessly violent but relentlessly grim drama about three cops at the end of their ropes. One is an alcoholic, suicidal patrolman on the eve of retirement (Richard Gere); one is a drug-enforcement officer with family problems (Ethan Hawke); and one is an undercover narcotics detective (Don Cheadle), who's torn between duty and the drug kingpin who saved his life in prison (Wesley Snipes). They're all at the breaking point. By the end of the movie you may be, too, without ever having had the least bit of doubt about where this story was going. **JOHN ANDERSON**

CHLOE (R, 96 minutes) Perhaps not since Alfred Hitchcock has a filmmaker married eroticism and dread with the stylish virtuosity of Atom Egoyan. Julianne Moore plays a Toronto gynecologist named Catherine who suspects her husband, David (Liam Neeson), is having an affair.

HIP OR KNEE ARTHRITIS

ARTHRITIS Clinical Research Study

DO YOU HAVE Hip or Knee Pain?

Consider volunteering for a clinical research study

To qualify, you must:

- Be at least 18 years of age
- Have joint pain caused by arthritis
- Other criteria will apply

As a qualified participant, you will see a study doctor to discuss your pain. All study-related care and non-narcotic investigational medication is included and no insurance is required.

Please Call: 888-607-7541

www.paintrial.com

entertainment lookout

When she crosses paths with a beautiful young woman named Chloe (Amanda Seyfried), Catherine immediately sees the perfect opportunity to bait a sexual trap for David — a plan that will have unexpected, possibly tragic and, for the movie itself, fatally absurd results. But it's proof of Egoyan's skill that the film works for as long as it does. **(AH)**

COP OUT (R, 107 minutes) The very concept — an odd-couple police partnership made up of one level-headed guy (Bruce Willis) and one nut job (Tracy Morgan) — was starting to show signs of wear well before "Lethal Weapon 4" (1998); director Kevin Smith does little to dust off the antique, other than his casting of Morgan — an unpredictable wild man who does most of the comedic heavy lifting. What results is a tour de force of sheer comic energy that threatens to rip apart the film like a wad of used paper towels. **(MO)**

DIARY OF A WIMPY KID (PG, 92 minutes) In Thor Freudenthal's intermittently inspired film, Greg Heffley — the 11-year-old known to millions of young Jeff Kinney readers as a glum-faced stick figure with a cowlick — may have been transformed into a live boy played by Zachary Gordon, but his trials and tribulations remain true to the book. He's just starting middle school as the second-smallest kid in his class. Kids who realize they're fully ordinary — that is, pretty much all of them — will be pleased to see a world they recognize on the big screen. **(DK)**

THE GHOST WRITER (PG-13, 130 minutes) The Ghost, as Ewan McGregor's steadfastly anonymous protagonist is called, is a young author assigned to pen the memoirs of a retired British prime minister after the first author's mysterious death. He's whisked to an island off Massachusetts, where former prime minister Adam Lang (Pierce Brosnan) lives in an elegantly appointed concrete bunker. Roman Polanski smoothly threads viewers through a story that comes alive with flawless detail, convincing performances and an uncanny prescience. **(AH)**

THE GIRL WITH THE DRAGON TATTOO (Unrated, 152 minutes) At its simplest, this Swedish thriller is the story of a 40-year-old missing-person investigation. Wealthy businessman Henrik Vanger (Sven-Bertil Taube) hires investigative journalist Mikael Blomkvist (Michael Nyqvist) to find out what happened to Vanger's favorite niece, Harriet (Ewa Froeling), who is presumed to have been murdered. No sooner does Mikael start to poke around than he is joined by multiply-pierced computer hacker Lisbeth Salander (Noomi Rapace), the tattooed girl of the title. Much of the film's most critical detective work involves high-tech twists to the shoe-leather approach to PI work, and for once it really works. **(MO)**

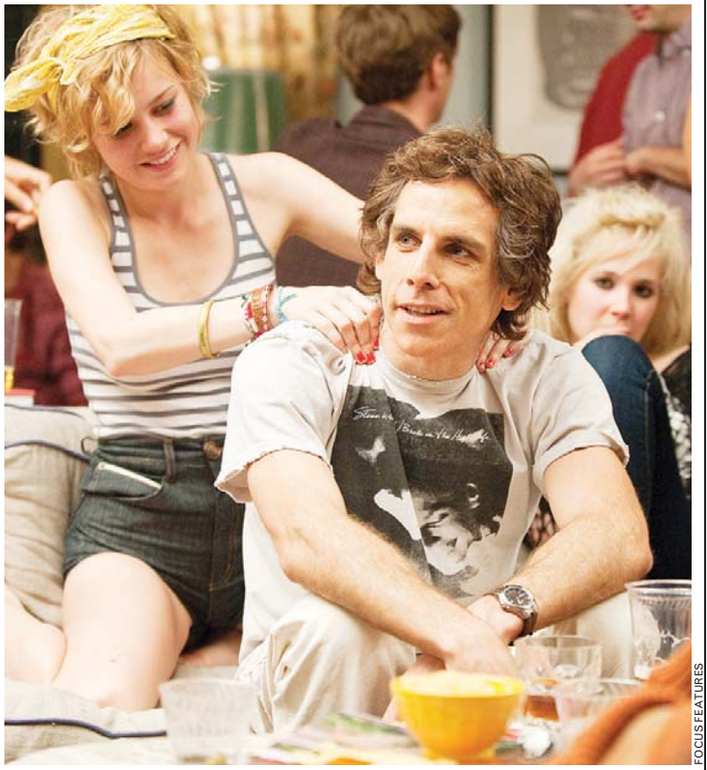

FOCUS FEATURES

Ben Stiller, going gray around the edges, embodies the omega male in "Greenberg."

GREENBERG (R, 100 minutes) A delicate, if slightly smoggy, feeling of regret hangs over this quietly funny portrait of grown-ups growing up by Noah Baumbach. Ben Stiller plays Roger Greenberg, a 40-year-old Brooklyn carpenter. He befriends Florence (Greta Gerwig), who exists in the same provisional, painfully self-conscious not-quite-there-ness as Greenberg himself. Stiller inhabits his character's neuroses so thoroughly that it's easy to forget what a challenge it is to make such misanthropy the least bit compelling. **(AH)**

GREEN ZONE (R, 115 minutes) Paul Greengrass's wartime thriller, set in the early days of the Iraq conflict, is a jangly, noisy, compulsively restless thriller on a par with the "Bourne" movies, shot through with political critique. Matt Damon plays U.S. Army Chief Warrant Officer Roy Miller, who after the U.S. invasion in 2003 has been tasked with finding the weapons of mass destruction on which the war was predicated. There's no denying the film's propulsive energy and the tantalizing idea of Damon making everything all right as a brave, morally infallible soldier. The irony, of course, is that this time his Bourne persona doesn't suffer from amnesia. Instead, he's trying to save us from our own. **(AH)**

HOT TUB TIME MACHINE (R, 93 minutes) The raunchy, guy-centric comedy makes a vertiginously high-concept bid to be this year's version of "The Hangover," and darned if it doesn't succeed. John Cusack, Rob Corddry and Craig Robinson star as estranged best buds who go on a ski trip and wind up athwart of the time-space continuum. It's a movie that on paper makes you despair of contemporary cinema; on screen, though, it's proof that execution is everything. **(AH)**

HOW TO TRAIN YOUR DRAGON (PG, 90 minutes) Our hero in this briskly paced computer-animated 3-D film, Hiccup (voice of Jay Baruchel), is a young Viking who has his hurdles cut out for him. Hiccup's father, a burly giant named Stoick (voice of Gerard Butler), looks as if he begins each day by downing mead shooters on his way out to slay scaly adversaries. Hiccup develops his own approach to dealing with the dragon threat, attempting to help all scaly creatures find their inner Puff (-the-Magic). **MIKE CLARK**

MOTHER (R, 129 minutes) You know that

Continued on page32

Small Business
6 week class
Scholarship Available!

UCM

703-360-9088, Ext. 101 or
jessica.cordova@ucmagency.org
(www.ucmagency.org)

BLACK CAT
1811 14TH ST NW
www.blackcatdc.com

APRIL

FRI 2 **80S MAYHEM:** MEGA SPRINGTIME FREAKOUT DJ STEVE EP, KILLA K, KRASTY MCNASTY $10
FRI 2 **SORTED:** DJ STEREO FAITH $7
SAT 3 **HOMO/SONIC:** ALTERNATIVE DANCE PARTY FOR QUEER FOLKS & FRIENDS $10
SAT 3 FILM SCREENING: **"THE LIFE OF THE WORLD TO COME"** A MOUNTAIN GOATS DOC. $8
SAT 3 **THE WAG:** 60S GARAGE & SOUL $5
SUN 4 **MIDLAKE** JOHN GRANT $13/$15
MON 5 **TIM BARRY** RED CLAY RIVER $10
TUE 6 **TRUE WOMANHOOD** HUME HOT LAVA $10
THU 8 **EXIT CLOV** GRINGO STAR TYPEFIGHTER $10
FRI 9 **THE WEDDING PRESENT** PLAY "BIZARRO" THE JET AGE $15
FRI 9 **RIGHT ROUND:** DJ LIL'E $7
SAT 10 **THE MOUSETRAP** BRITPOP DANCE NIGHT $10
SAT 10 **SECOND SATURDAYS:** NOON:30 THE AQUARIUM $8
SUN 11 **HIGH ON FIRE** PRIESTESS BLACK COBRA BISON B.C. $15
MON 12 **FREDDIE T** & THE PEOPLE BRANDON BUTLER $8

WE ARE 3 BLOCKS FROM THE U STREET METRO STATION
TICKETS: TICKETALTERNATIVE.COM
1-877-725-8849

lookout entertainment

NowPlaying

Continued from page 31

story about the mother who, in a feat of adrenaline-fueled strength, is momentarily able to lift a car — or some other heavy object — off her trapped child? Well, what if, in her zeal, that woman were to set down the car — on someone else's head? That, essentially, is the question raised by director Bong Joon-ho's story of maternal love carried to horrific extremes. The haunting Korean thriller concerns Do-joon (Won Bin), a mentally disabled young man who lives at home with Mother (Kim Hye-ja), an herbalist and naturopath. True, she's a bit of a nut. But whose mother isn't? **(MO)**

OUR FAMILY WEDDING (PG-13, 101 minutes) Unless you can get a prenup from your local movie house, you should probably pass up this slightly tacky but strictly high-concept affair: "Romeo and Juliet" played out between Mexican Capulets and African-American Montagues, families who reflexively despise each other and don't do much to keep us guests from agreeing with both of them. In this case, the happy couple are Lucia Ramirez and Marcus Boyd (America Ferrera and Lance Gross), she a recent law-school dropout, he a doctor heading off to join Doctors Without Borders in Laos, hence their haste to tie the knot. **(JA)**

PERCY JACKSON & THE OLYMPIANS: THE LIGHTNING THIEF (PG, 119 minutes) Fans of Rick Riordan's books — a five-volume series about a boy who discovers

THE BEST REVIEWED MOVIE OF THE YEAR IS #1 IN AMERICA!

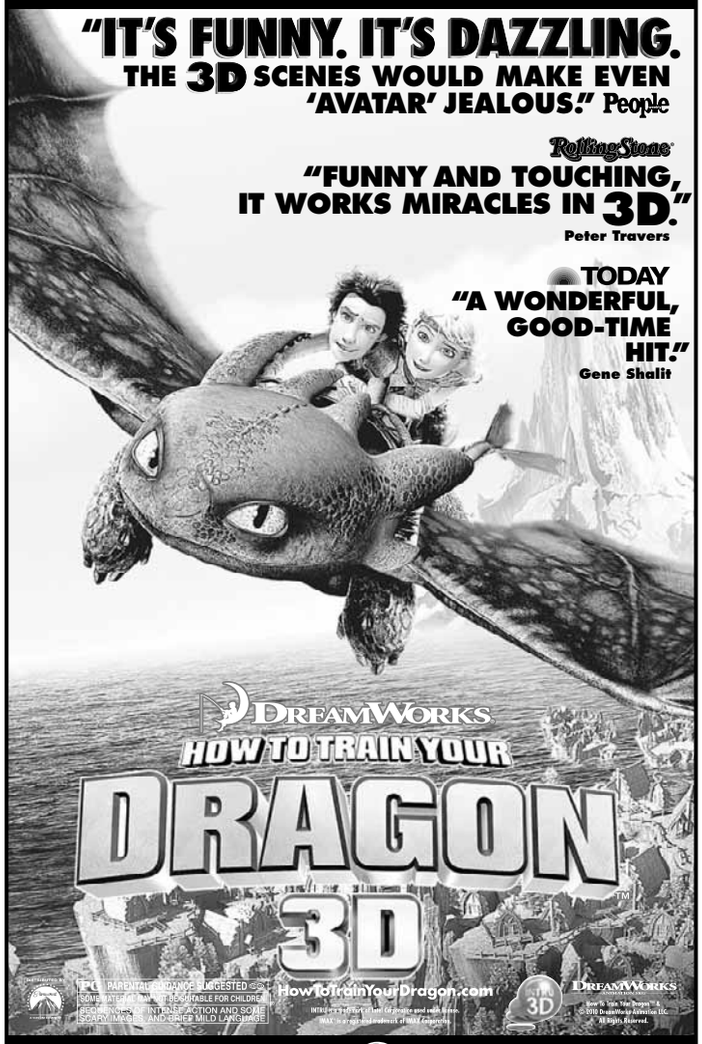

NOW PLAYING IN THEATRES, real D 3D AND IMAX 3D

IMAX 3D

MARYLAND	VIRGINIA		
AMC COLUMBIA 14 Columbia 888-AMC-4FUN	AMC HOFFMAN CENTER 22 Alexandria 888-AMC-4FUN	AMC POTOMAC MILLS 18 Woodbridge 888-AMC-4FUN	AMC TYSONS CORNER 16 McLean 888-AMC-4FUN

AND AT THEATRES EVERYWHERE

CHECK LOCAL LISTINGS FOR THEATRES AND SHOWTIMES. NO PASSES OR DISCOUNT TICKETS ACCEPTED.

Text DRAGON to 33287 for movie times and mobile updates from Paramount!

"EXTREMELY ENTERTAINING! THE WONDER OF THE FILM IS HOW GOOD IT MAKES US FEEL!
Remarkable. 'Greenberg' scintillates with intelligence and razor's-edge humor. Ben Stiller commands a kind of awe."
–JOE MORGENSTERN, THE WALL STREET JOURNAL

"WICKEDLY HUMOROUS. BEN STILLER LIKE YOU'VE NEVER SEEN HIM, and a breakout performance from Greta Gerwig."
–KAREN DURBIN, ELLE

Entertainment "MUST LIST"
"I LOVE THIS MOVIE. SEE IT."
–A.O. SCOTT, AT THE MOVIES
THE NEW YORK TIMES Critics' Pick

"AN UNEXPECTED GEM! POWERFULLY HONEST, INSIGHTFUL AND POIGNANT!
Ben Stiller is superb. Greta Gerwig is pitch-perfect."
–CLAUDIA PUIG, USA TODAY

"SO ENTERTAINING, SO UNBELIEVABLY UNIQUE!
Director Noah Baumbach brings his best game: a laser-sharp script and a deft wit. Rhys Ifans is amazing."
–CARYN JAMES, MARIE CLAIRE

CRITICS' PICK. "FUNNY AND OBSERVANT."
–ANN HORNADAY, THE WASHINGTON POST

ben stiller is GREENBERG
greta gerwig rhys ifans jennifer jason leigh
The highly acclaimed new film from the director of 'THE SQUID AND THE WHALE.'
featuring new music by JAMES MURPHY OF LCD SOUNDSYSTEM

FOCUS FEATURES PRESENTS A SCOTT RUDIN PRODUCTION A NOAH BAUMBACH PICTURE BEN STILLER "GREENBERG" GRETA GERWIG RHYS IFANS JENNIFER JASON LEIGH
EDITED BY FRANCINE MASLER, G.S.A. DESIGNED BY MARK BRIDGES SUPERVISOR GEORGE DRAKOULIAS MUSIC JAMES MURPHY EDITOR TIM STREETO PRODUCTION DESIGNER FORD WHEELER DIRECTOR OF PHOTOGRAPHY HARRIS SAVIDES ASC
EXECUTIVE PRODUCER LILA YACOUB PRODUCED BY SCOTT RUDIN JENNIFER JASON LEIGH STORY BY JENNIFER JASON LEIGH & NOAH BAUMBACH SCREENPLAY BY NOAH BAUMBACH DIRECTED BY NOAH BAUMBACH
R RESTRICTED UNDER 17 REQUIRES ACCOMPANYING PARENT OR ADULT GUARDIAN SOME STRONG SEXUALITY, DRUG USE AND LANGUAGE
seegreenberg.com
FOCUS FEATURES A Division of NBC Universal

SPECIAL ENGAGEMENTS NOW PLAYING

WASHINGTON, DC	MARYLAND		VIRGINIA		
LANDMARK THEATRES E STREET CINEMA E St & 11th St NW 202/452-7672	AFI SILVER THEATRE 8633 Colesville Rd www.afi.com/silver	LANDMARK THEATRES BETHESDA ROW CINEMA 7235 Woodmont Ave 301/652-7273	AMC COURTHOUSE PLAZA 8 Arlington, VA 888/AMC-4FUN	AMC LOEWS SHIRLINGTON 7 2772 S Randolph 888/AMC-4FUN	INDEPENDENT CINEMA ARTS THEATRE Corner of Main St & Pickett Rd 703/978-6991

CHECK THEATRE DIRECTORIES OR CALL FOR SOUND INFORMATION AND SHOWTIMES SPECIAL ENGAGEMENTS NO PASSES OR DISCOUNT COUPONS ACCEPTED
MOBILE USERS: For Showtimes – Text GREENBERG with your ZIP CODE to 43KIX (43549)

entertainment lookout

he's the half-human, half-divine son of the Greek god Poseidon — will be disappointed to learn that, in the translation of this first book from page to screen, the title character has gone from a wisecracking misfit who wakes up with superpowers to, well, a washout. Percy (Logan Lerman) is a pretty boy with good hair but no discernable interior life. When Percy is accused of stealing a lightning bolt belonging to Zeus (Sean Bean), the boy and his friends must put things right. It's not just that it's a lot less funny than the book. It's also a lot less fun. **(MO)**

A PROPHET (R, 149 minutes) The audience enters the nameless prison at the same time as the film's protagonist, a 19-year-old of Arab descent named Malik (Tahar Rahim). Malik immediately defends his turf when two inmates try to steal his sneakers; soon he's approached by Cesar (Niels Arestrup), the leader of a Corsican gang that runs the jail as its own domain. Although Cesar mistrusts the Muslims who are beginning to outnumber his minions, he comes to trust Malik, who learns not only the ways of crime and revenge, but also how to read and write. Such are the ironies that keep French director Jacques Audiard's film absorbingly off-balance. **(AH)**

REMEMBER ME (PG-13, 98 minutes) Ostensibly, the movie is the story of Tyler Hawkins (Robert Pattinson) and his emotionally bullying father (Pierce Brosnan). The plot is set in motion when our hero is arrested after trying to stop a street fight, then mouthing off to the investigating cop (Chris Cooper). Enter the cop's beautiful daughter, Ally (Emilie de Ravin). Tyler starts dating Ally as a way to get back at her father but ends up falling in love with her without meaning to. But there's something else hidden inside that's so stunning, yet so stunningly obvious, that it functions like a kind of ticking time bomb in the corner of the screen. By the time the darn thing goes off, there's only a sense of relief. **(MO)**

REPO MEN (R, 111 minutes) Could a world actually exist in which artificial organs bought on credit could be repossessed from their delinquent containers by Taser-wielding corporate ninjas? That director Miguel Sapochnik can even ask the question makes for a thriller with the proper quotient of paranoia. Jude Law plays Remy, the top repo man for the Union, a monolithic multinational-cum-government that urges transplants onto ailing customers and then tracks them down when they don't make their payments. But when Remy has a heart attack, he gets a transplant he can't pay for, and the hunter becomes the hunted. **(JA)**

SHE'S OUT OF MY LEAGUE (R, 104 minutes) This crass comedy is the story of Kirk (Jay Baruchel) and Molly (Alice Eve). He's a schlubby airport security screener without a college degree, and she's a gorgeous and successful lawyer-turned-party planner. Baruchel is no troll, but he's hardly a heartthrob. Molly, by comparison, is a "hard 10," as Kirk's boorish friends keep reminding him: all blond hair, perfect teeth and presumably unbridled libido. All of which leads Kirk to undergo, with descending frequency: neurotic levels of insecurity (not funny), public ridicule (slightly funny) and the kind of performance anxiety that causes him to drop his coins in front of the slot machine, if you know what I mean. **(MO)**

SHUTTER ISLAND (R, 138 minutes) This gothic thriller begins in 1954, when two U.S. marshals (Leonardo DiCaprio and Mark Ruffalo), arrive at the eponymous island just off Massachusetts, where looms the impenetrable Ashecliffe Hospital for the criminally insane. The marshals have been detailed to find a prisoner who has suddenly vanished from her locked cell. Martin Scorsese creates a pastiche of moody atmosphere, stylized flashbacks and dream sequences and a devotion to flagrant violence that finally turns rancid and repulsive. **(AH)**

BY WASHINGTON POST FILM CRITICS ANN HORNADAY AND MICHAEL O'SULLIVAN. FOR FULL REVIEWS OF THESE AND OTHER FILMS, SEE WASHINGTONPOST.COM/ENTERTAINMENT

JANET JACKSON JILL SCOTT AND TYLER PERRY

Prepare for love.
Brace for war.

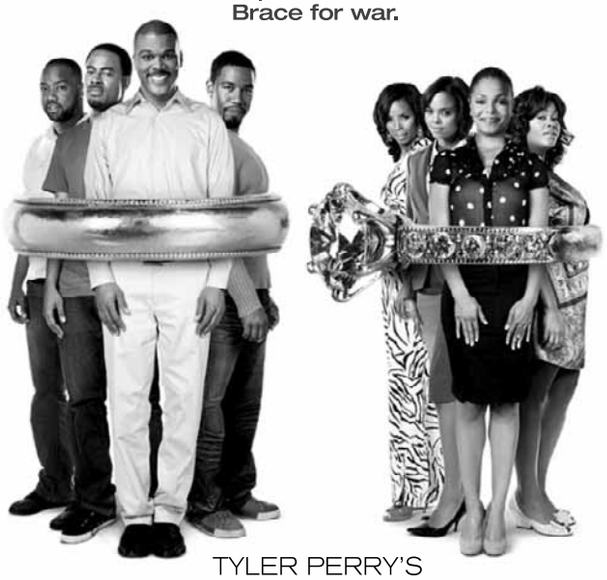

TYLER PERRY'S
WHY DID I GET MARRIED TOO?

PG-13 PARENTS STRONGLY CAUTIONED
Some Material May Be Inappropriate for Children Under 13
FOR THEMATIC MATERIAL INCLUDING SEXUALITY, LANGUAGE, DRUG REFERENCES AND SOME DOMESTIC VIOLENCE.

LIONSGATE [NYSE: LGF]

whydidigetmarriedtoomovie.com

STARTS TODAY!

WASHINGTON, DC

AMC LOEWS GEORGETOWN 14 Washington, DC 888-AMC-4FUN
AMC MAZZA GALLERIE 7 Washington, DC 888-AMC-4FUN
REGAL CINEMAS GALLERY PLACE STADIUM 14 Washington, DC 800-FANDANGO #1721

MARYLAND

ACADEMY STADIUM THEATRES 8 Greenbelt 301-220-1155
AMC LOEWS CENTER PARK 8 Beltsville 888-AMC-4FUN
AMC LOEWS MAGIC JOHNSON CAPITAL CTR 12 Largo 888-AMC-4FUN
AMC LOEWS RIO 18 Gaithersburg 888-AMC-4FUN
AMC LOEWS ST. CHARLES TOWNE CTR. 9 Waldorf 888-AMC-4FUN
MARLOW 6 THEATRES Marlow Heights 301-316-1031
P&G WESTFIELD MONTGOMERY 3 Bethesda 301-767-9555
REGAL CINEMAS BETHESDA 10 Bethesda 800-FANDANGO #569
REGAL CINEMAS BOWIE STADIUM 14 Bowie 800-FANDANGO #454
REGAL CINEMAS GERMANTOWN STADIUM 14 Germantown 800-FANDANGO #455
REGAL CINEMAS MAJESTIC STADIUM 20 Silver Spring 240-393-4826
REGAL CINEMAS ROCKVILLE STADIUM 13 Rockville 800-FANDANGO #248
REGAL CINEMAS ROYALE STADIUM 14 Hyattsville 301-864-FILM

NO PASSES OR DISCOUNT TICKETS ACCEPTED
CHECK THEATER DIRECTORIES OR CALL FOR SOUND INFORMATION AND SHOWTIMES

VIRGINIA

AMC HOFFMAN CENTER 22 Alexandria 888-AMC-4FUN
AMC POTOMAC MILLS 18 Woodbridge 888-AMC-4FUN
AMC TYSONS CORNER 16 McLean 888-AMC-4FUN
NATIONAL AMUSEMENTS CENTREVILLE MULTIPLEX Centreville 703-502-4060
NATIONAL AMUSEMENTS FFX CORNER 14: CINEMA DE LUX Fairfax 703-502-4060
NATIONAL AMUSEMENTS RESTON TOWN CTR MULTIPLEX Reston 703-502-4060
PHOENIX THEATRES WORLDGATE 9 Herndon 703-318-9290
REGAL CINEMAS BALLSTON COMMONS STADIUM Arlington 800-FANDANGO #377
REGAL CINEMAS COUNTRYSIDE STADIUM 20 Sterling 800-FANDANGO #394
REGAL CINEMAS KINGSTOWNE STADIUM 16 Alexandria 703-822-4956
REGAL CINEMAS MANASSAS STADIUM 14 Manassas 800-FANDANGO #490
REGAL CINEMAS POTOMAC YARD STADIUM 16 Alexandria 703-739-4040

"ANISTON AND BUTLER SIZZLE!"
Steve Oldfield, FOX-TV

"...A HILARIOUS COMBINATION."
Maria Salas, TERRA-TV (Miami)

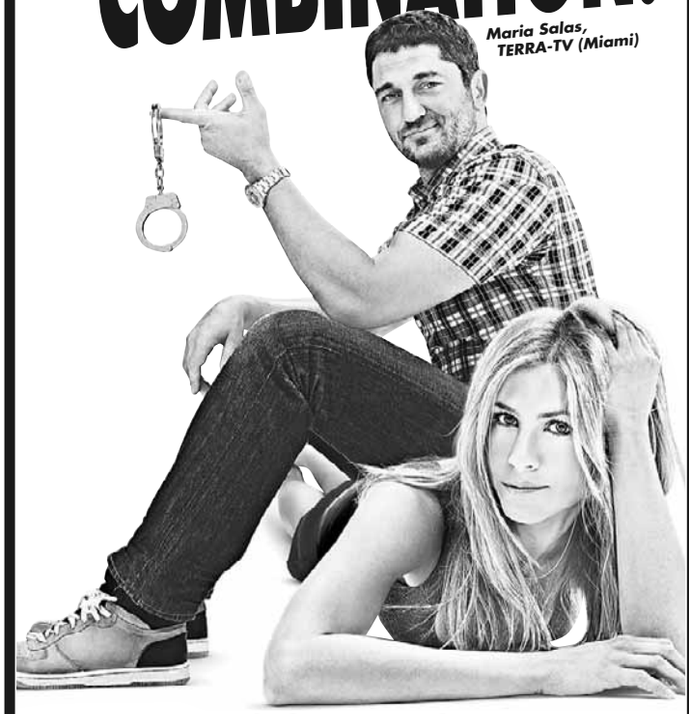

JENNIFER ANISTON GERARD BUTLER
THE BOUNTY HUNTER

COLUMBIA PICTURES PRESENTS IN ASSOCIATION WITH RELATIVITY MEDIA AN ORIGINAL FILM PRODUCTION AN ANDY TENNANT FILM "THE BOUNTY HUNTER" WITH CHRISTINE BARANSKI MUSIC BY GEORGE FENTON
EXECUTIVE PRODUCERS WINK MORDAUNT ORI MARMUR ROBYN MEISINGER DONALD J. LEE, JR. RYAN KAVANAUGH
WRITTEN BY SARAH THORP PRODUCED BY NEAL H. MORITZ DIRECTED BY ANDY TENNANT

ORIGINAL FILM
PG-13 PARENTS STRONGLY CAUTIONED
SOME MATERIAL MAY BE INAPPROPRIATE FOR CHILDREN UNDER 13
SEXUAL CONTENT INCLUDING SUGGESTIVE COMMENTS, LANGUAGE AND SOME VIOLENCE

ThePursuitBegins.com

CHECK LOCAL LISTINGS FOR THEATERS AND SHOWTIMES

SONY make.believe

lookout expressnightout.com

Compiled by Fiona Zublin. For more upcoming events, follow the Top Stops blog at expressnightout.com/topstops.

top stops

1 Chapter And Verse

The Mountain Goats — consisting mostly of frontman John Darnielle, pictured — became famous for their wrenching and clever lyrics, which Darnielle sings in what we'll describe as a nasal snarl. His latest album, "The Life of the World to Come," has now been documented on film. Yes, it's a movie about Darnielle singing songs — but you can see it while sipping a beer at the Black Cat. F.Z. ***Black Cat, 1811 14th St. NW; Sat., 7:30 p.m., $8; 202-667-4490, Blackcatdc.com. (U St.-Cardozo)***

2 Bike, Sell, Trade

Bring old parts and accessories to the D.C. Bike Swap, a huge hipster souk where you can acquire everything bicycle-related, if you don't mind it being secondhand. You can learn to fix bikes and find out how to promote cycling in your neighborhood. RSVP so the organizers can get a head count. F.Z. ***Lamont Square, Mount Pleasant and Lamont streets NW; Sat., 11 a.m., free; dcbikeswap2010@gmail.com.***

3 Million-Mat March

If you haven't seen the cherry blossoms yet, you can kill two birds with one stone by working out on the Mall. A free yoga class, open to everybody in the whole world, will take place on Saturday morning at the Washington Monument. We're hoping to see the Obamas. IT COULD TOTALLY HAPPEN. Anyway, bring a mat and water. And sunscreen. F.Z. ***Washington Monument, National Mall; Sat., 11 a.m., free. (Smithsonian)***

local movie times

◆ No Passes ( ) Bargain Show Times

Washington DC

Landmark Theatres

Landmark's E-Street Cinema — www.landmarktheatres.com

THE BIG LEBOWSKI (R) 12:00 Midnight
TOE TO TOE (NR) (2:15, 4:45)7:15, 10:00
VINCERE (NR) (1:00, 4:00)7:00, 9:55
THE GHOST WRITER (PG–13) (12:45, 3:45)6:45, 9:45
GREENBERG (R) (2:10, 4:40)7:10, 9:40
A PROPHET (R) (1:15, 4:30)7:45, 11:00
THE GIRL WITH THE DRAGON TATTOO (NR) (1:45, 5:00)6:30, 8:15, 11:15
THE SECRET OF KELLS (NR) (1:30, 3:30, 5:30)7:30, 9:30
MOTHER (R) (12:30, 3:30)9:30

The Avalon Theatre

The Avalon Theatre — www.theavalon.org

FORMOSA BETRAYED (R) 12:30, 3:00, 5:30, 8:00
THE ART OF THE STEAL (NR) 1:00, 3:15, 5:45, 8:15
ALVIN AND THE CHIPMUNKS: THE SQUEAKQUEL (PG) 10:30 A.M.
FANTASTIC MR. FOX (PG) 10:30 A.M.

AMC Theaters

AMC Loews Uptown — www.amctheatres.com

CLASH OF THE TITANS (PG–13) 12:00, 2:35, 5:10, 7:50, 10:30

AMC Theaters

AMC Mazza Gallerie — www.amctheatres.com

TYLER PERRY'S WHY DID I GET MARRIED TOO? (PG–13) 11:50, 2:30, 5:20, 8:00, 10:40
THE LAST SONG (PG) 11:20, 1:50, 4:20, 7:30, 10:00
HOW TO TRAIN YOUR DRAGON 3D (PG) 11:40, 2:00, 4:30, 7:00, 9:20
IN DIGITAL 3-D

HOT TUB TIME MACHINE (R) 10:30, 12:50, 3:10, 5:30, 7:50, 10:10
DIARY OF A WIMPY KID (PG) 12:20, 2:40, 5:00, 7:20, 9:30
THE BOUNTY HUNTER (PG–13) 12:00, 2:35, 5:10, 7:40, 10:20
ALICE IN WONDERLAND (PG) 11:30, 2:10, 4:40, 7:10, 9:40

AMC Theaters

AMC Loews Georgetown — www.amctheatres.com

TYLER PERRY'S WHY DID I GET MARRIED TOO? (PG–13) 10:35, 1:30, 4:25, 7:15, 10:10
CLASH OF THE TITANS (PG–13) 9:50, 12:15, 2:45, 5:20, 8:00, 10:40
CLASH OF THE TITANS 3D (PG–13) 11:10, 1:45, 4:20, 7:00, 9:40, 12:20
IN DIGITAL 3-D

THE LAST SONG (PG) 11:40, 2:15, 4:50, 7:25, 10:05, 12:35
HOW TO TRAIN YOUR DRAGON 3D (PG) 9:45, 12:00, 2:30, 5:00, 7:30, 10:00, 12:25
IN DIGITAL 3-D

HOT TUB TIME MACHINE (R) 10:00, 11:25, 12:20, 1:50, 2:50, 4:15, 5:15, 6:45, 7:45, 9:15, 10:15, 11:40, 12:35
AMC Select

CHLOE (R) 10:25, 12:55, 3:20, 5:50, 8:15, 10:35
HOW TO TRAIN YOUR DRAGON (PG) 10:30, 1:00, 3:30, 6:00, 8:30, 11:00
10:30, 1:00, 3:30, 6:00, 8:30, 11:00
THE BOUNTY HUNTER (PG–13) 12:05, 2:35, 5:25, 8:05, 10:45
SHE'S OUT OF MY LEAGUE (R) 11:00, 1:35, 4:10, 6:50, 9:25, 12:00
GREEN ZONE (R) 11:15, 2:00, 4:45, 7:35, 10:30
ALICE IN WONDERLAND (PG) 9:45, 12:10, 2:40, 5:10, 7:50, 10:25
SHUTTER ISLAND (R) 9:55, 12:50, 4:00, 7:10, 10:20

Regal Cinemas

Regal Gallery Place Stadium — www.regmovies.com

KICK-ASS (R)
CLASH OF THE TITANS 3D (PG–13) (11:30, 2:05, 4:45)7:30, 10:10, 12:40
THE LAST SONG (PG) (11:40, 2:15)5:00, 7:40, 10:20
TYLER PERRY'S WHY DID I GET MARRIED TOO? (PG–13) (11:45, 12:45, 3:00) 4:00, 6:20, 7:00, 9:15, 10:00, 12:00, 12:45
CLASH OF THE TITANS (PG–13) (12:30)3:15, 6:30, 9:30, 12:10
CHLOE (R) (12:05, 2:30)5:05, 7:35, 10:00
HOT TUB TIME MACHINE (R) (11:35, 12:15, 2:10)4:30, 5:30, 7:15, 9:40, 10:40, 12:20
HOW TO TRAIN YOUR DRAGON (PG) (12:50)3:30, 6:10, 8:45
HOW TO TRAIN YOUR DRAGON 3D (PG) (11:35, 2:00, 4:20)7:05, 9:25, 11:45
DIARY OF A WIMPY KID (PG) (12:00)
(2:20)4:40, 7:20, 9:45, 12:05
REPO MEN (R) 12:30
THE BOUNTY HUNTER (PG–13) (11:30, 2:10)5:10, 8:10, 10:45
OUR FAMILY WEDDING (PG–13) (12:20)6:15, 12:15
GREEN ZONE (R) (2:50)8:00
ALICE IN WONDERLAND (PG) (12:10, 2:45)5:20, 7:50, 10:25
SHUTTER ISLAND (R) 3:10, 9:00

Virginia

Old Town Theatre

Alexandria — www.oldtowntheatre.com

Call theatre for show information

Arlington Cinema 'N' Drafthouse

Arlington — www.arlingtondrafthouse.com

IT'S COMPLICATED (R) 7:10 P.M.

Regal Potomac Yards

Alexandria — www.regmovies.com

KICK-ASS (R)
TYLER PERRY'S WHY DID I GET MARRIED TOO? (PG–13) (10:30, 11:00, 1:20, 2:00, 4:20, 5:00) 6:50, 7:20, 8:00, 9:50, 10:20, 11:20
CLASH OF THE TITANS 3D (PG–13) (10:40, 1:40, 4:40)7:40, 10:40
CLASH OF THE TITANS (PG–13) (11:35, 2:40, 3:40, 5:40)6:40, 8:40, 9:40, 11:25
THE LAST SONG (PG) (11:10, 1:55, 4:45)7:30, 10:10
HOW TO TRAIN YOUR DRAGON (PG) (10:50, 11:20, 1:15, 1:45, 3:50, 4:15)6:30, 9:10
HOW TO TRAIN YOUR DRAGON 3D (PG) (11:40, 2:15, 4:50)7:15, 9:45
HOT TUB TIME MACHINE (R) (12:10, 2:50, 5:25)8:05, 10:35
DIARY OF A WIMPY KID (PG) (11:15) A.M.
(1:50, 4:25)6:55, 9:20
REPO MEN (R) (4:10)10:00
THE BOUNTY HUNTER (PG–13) (11:30, 2:20, 5:10)7:50, 10:25
OUR FAMILY WEDDING (PG–13) (4:00)6:45, 9:15
SHE'S OUT OF MY LEAGUE (R) 11:30
GREEN ZONE (R) (1:00)7:00
BROOKLYN'S FINEST (R) (12:50)
ALICE IN WONDERLAND (PG) (11:25, 2:10, 4:55)7:45, 10:30
THE GHOST WRITER (PG–13) (12:00, 3:10)6:10, 9:00
SHUTTER ISLAND (R) (12:30)
OPEN CAPTIONED PERFORMANCE - SELECTED FILM - DAILY (NR)

Regal Kingstowne Stadium

Alexandria — www.regmovies.com

KICK-ASS (R)
CLASH OF THE TITANS 3D (PG–13) (10:30, 1:20)4:10, 7:20, 10:10
CLASH OF THE TITANS (PG–13) (11:00, 12:50, 2:00)4:50, 6:50, 7:50, 10:40
THE LAST SONG (PG) (11:30, 2:20)5:00, 7:40, 10:20
TYLER PERRY'S WHY DID I GET MARRIED TOO? (PG–13) (1:30) 3:50, 4:30, 7:30, 9:50, 10:30
HOW TO TRAIN YOUR DRAGON 3D (PG) (11:20, 1:50)4:20, 7:00, 9:40
HOW TO TRAIN YOUR DRAGON (PG) (12:00, 1:00, 2:40)3:30, 5:20, 6:20, 8:00, 10:35
HOT TUB TIME MACHINE (R) (12:10, 2:50)5:30, 8:10, 10:50
DIARY OF A WIMPY KID (PG) (11:40, 2:10)4:40, 7:10, 9:45
THE BOUNTY HUNTER (PG–13) (12:40)3:40, 6:40, 9:30
SHE'S OUT OF MY LEAGUE (R) (12:20)6:10
REMEMBER ME (PG–13) 3:10, 9:00
GREEN ZONE (R) 9:10 P.M.
ALICE IN WONDERLAND (PG) (12:30)3:20, 6:30, 9:20

Regal Ballston Common Stadium

Arlington — www.regmovies.com

TYLER PERRY'S WHY DID I GET MARRIED TOO? (PG–13) (1:30, 4:30)7:30, 10:15
HOW TO TRAIN YOUR DRAGON (PG) (12:50, 1:40, 3:25, 4:15)6:00, 6:50, 8:35, 9:25
HOW TO TRAIN YOUR DRAGON 3D (PG) (2:30, 5:05)7:40, 10:15
HOT TUB TIME MACHINE (R) (2:50, 5:25)8:00, 10:40
THE BOUNTY HUNTER (PG–13) (1:00, 3:45)6:30, 9:20
OUR FAMILY WEDDING (PG–13) (1:10, 3:55)7:00, 9:35
GREEN ZONE (R) (1:50, 4:25)7:20, 10:05
ALICE IN WONDERLAND (PG) (3:05)6:10, 8:55
ALICE IN WONDERLAND 3D (PG) (1:20, 4:05)7:10, 9:55
THE GHOST WRITER (PG–13) (12:30, 3:35)6:40, 9:45
SHUTTER ISLAND (R) (1:15, 4:40)7:50

AMC Theatres Courthouse Plaza

Arlington — www.amctheatres.com

CLASH OF THE TITANS (PG–13) 1:50, 4:20, 7:00, 9:30
CLASH OF THE TITANS 3D (PG–13) 12:20, 2:50, 5:20, 8:00, 10:30
IN DIGITAL 3-D

THE LAST SONG (PG) 2:20, 4:50, 7:20, 9:50
AMC Select

GREENBERG (R) 12:05, 2:30, 5:00, 7:40, 10:10
DIARY OF A WIMPY KID (PG) 12:00, 2:10, 4:30, 6:50, 9:10
SHE'S OUT OF MY LEAGUE (R) 12:10, 2:40, 5:10, 7:50, 10:25
AVATAR (PG–13) 12:15, 3:40, 7:10, 10:40
THE BLIND SIDE (PG–13) 2:00, 4:40, 7:30, 10:20

AMC Theatres Hoffman Center

Alexandria — www.amctheatres.com

TYLER PERRY'S WHY DID I GET MARRIED TOO? (PG–13) 10:00, 10:40, 11:20, 12:00, 1:20, 2:00, 2:40, 3:20, 4:40, 5:20, 6:00, 6:40, 8:00, 8:40, 9:20, 10:00, 11:20, 12:00
CLASH OF THE TITANS (PG–13) 11:10, 2:10, 5:10, 8:10, 11:10
11:10, 12:10, 2:10, 3:10, 5:10, 6:10, 8:10, 9:10, 11:10, 12:10
CLASH OF THE TITANS 3D (PG–13) 10:20, 1:30, 4:30, 7:40, 10:40
IN DIGITAL 3-D

THE LAST SONG (PG) 10:15, 11:30, 1:05, 2:30, 4:00, 5:30, 7:00, 8:20, 9:50, 11:30
HOW TO TRAIN YOUR DRAGON 3D (PG) 11:00, 1:50, 4:20
IN DIGITAL 3-D

HOW TO TRAIN YOUR DRAGON: AN IMAX 3D EXPERIENCE (PG) 10:10, 12:55, 3:45, 6:35, 9:30
HOT TUB TIME MACHINE (R) 10:35, 12:30, 1:40, 3:30, 4:15, 6:30, 7:20, 9:40, 10:10, 12:20
AMC Select

CHLOE (R) 11:05, 2:05
HOW TO TRAIN YOUR DRAGON (PG) 11:55, 2:55, 5:50, 8:30, 11:25
REPO MEN (R) 11:40, 2:50, 5:45, 8:50, 11:55
DIARY OF A WIMPY KID (PG) 10:05, 12:45, 3:25, 6:05, 9:05, 11:40
THE BOUNTY HUNTER (PG–13) 11:50, 3:00, 6:00, 9:00, 11:50
SHE'S OUT OF MY LEAGUE (R) 10:50, 5:15, 10:55
GREEN ZONE (R) 5:00, 8:15, 11:15
ALICE IN WONDERLAND (PG) 12:15, 3:15, 6:15, 9:15
BROOKLYN'S FINEST (R) 10:30, 5:25
ALICE IN WONDERLAND 3D (PG) 7:30, 10:20
IN DIGITAL 3-D

ALICE IN WONDERLAND AN IMAX 3D EXPERIENCE (PG) 12:10 A.M.
IN DIGITAL 3-D

COP OUT (R) 2:20, 8:05
SHUTTER ISLAND (R) 1:55, 8:45

Maryland

AFI Silver Theatre Cultural Center

Silver Spring — www.afi.com/silver

THE GIRL WITH THE DRAGON TATTOO (NR) 12:45, 3:45, 6:45, 9:45
GREENBERG (R) 12:15, 2:30, 4:45, 7:05, 9:20
CITIZEN KANE (PG) 4:20, 7:00
LA STRADA (NR) 9:30 P.M.

Landmark Bethesda Row Cinema

Bethesda — www.landmarktheatres.com

CHLOE (R) (12:30, 3:05, 5:15)7:30, 9:50
GREENBERG (R) (1:00, 2:00, 4:30)7:30, 8:15, 10:00
THE GIRL WITH THE DRAGON TATTOO (NR) (12:00, 3:00, 5:00)6:15, 9:30
THE GHOST WRITER (PG–13) (12:50, 3:45)6:30, 9:15
A PROPHET (R) (1:45, 5:15)8:30
CRAZY HEART (R) (1:35, 4:05)6:45, 9:25
THE LAST STATION (R) (2:00, 4:45)7:15, 9:45

AMC Loews Center Park

Beltsville — www.amctheatres.com

TYLER PERRY'S WHY DID I GET MARRIED TOO? (PG–13) 10:30, 12:30, 1:30, 3:30, 4:30, 6:30, 7:30, 9:30, 10:30
CLASH OF THE TITANS (PG–13) 9:55, 12:15, 2:45, 5:20, 8:00, 10:40
THE LAST SONG (PG) 11:00, 1:45, 4:15, 7:00, 9:25
HOT TUB TIME MACHINE (R) 10:05, 12:20, 2:40, 5:10, 7:35, 10:00
HOW TO TRAIN YOUR DRAGON (PG) 9:45, 12:00, 2:30, 5:00, 7:15, 9:40
9:45, 12:00, 2:30, 5:00, 7:15, 9:40
DIARY OF A WIMPY KID (PG) 10:45, 1:00, 3:15, 5:35, 7:50, 10:05
THE BOUNTY HUNTER (PG–13) 11:15, 1:50, 4:35, 7:05, 9:50
OUR FAMILY WEDDING (PG–13) 9:50 A.M.

AMC Loews White Flint

Kensington — www.amctheatres.com

CLASH OF THE TITANS (PG–13) 11:00, 1:45, 4:30, 7:15, 10:00
THE LAST SONG (PG) 10:45, 1:30, 4:15, 7:00, 9:40
HOW TO TRAIN YOUR DRAGON (PG) 11:30, 2:15, 5:00, 7:30, 9:50
THE BOUNTY HUNTER (PG–13) 11:15, 2:00, 4:45, 7:45, 10:20
ALICE IN WONDERLAND (PG) 10:30, 1:15, 4:00, 6:45, 9:30

AMC Magic Johnson Capital Center

Largo — www.amctheatres.com

TYLER PERRY'S WHY DID I GET MARRIED TOO? (PG–13) 10:00, 10:45, 11:45, 12:15, 1:00, 1:45, 3:00, 3:30, 4:05, 5:05, 6:15, 6:45, 7:15, 7:45, 9:20, 10:00, 10:30, 11:00, 11:55, 12:30
CLASH OF THE TITANS (PG–13) 11:10, 2:10, 5:10, 8:00, 10:50
CLASH OF THE TITANS 3D (PG–13) 10:10, 1:10, 4:10, 7:00, 9:50, 12:40
IN DIGITAL 3-D

HOW TO TRAIN YOUR DRAGON 3D (PG) 11:40, 2:20, 4:50, 7:30, 10:15, 12:35
IN DIGITAL 3-D

HOT TUB TIME MACHINE (R) 10:05, 12:30, 2:55, 5:30, 8:15, 10:55
HOW TO TRAIN YOUR DRAGON (PG) 10:55, 1:20, 3:50, 6:30, 9:15
DIARY OF A WIMPY KID (PG) 11:50, 2:15, 4:30, 7:05, 9:40, 12:00
OUR FAMILY WEDDING (PG–13) 12:05, 2:45, 5:20, 8:05, 10:35
ALICE IN WONDERLAND (PG) 10:30, 1:30, 4:20, 7:10, 9:45, 12:20

Regal Bethesda

Bethesda — www.regmovies.com

CLASH OF THE TITANS (PG–13) (11:00, 12:00, 1:30, 2:40, 4:10, 5:20) 7:10, 8:00, 9:45, 10:30
TYLER PERRY'S WHY DID I GET MARRIED TOO? (PG–13) (11:20, 2:00, 4:40) 7:20, 10:00
THE LAST SONG (PG) (1:20, 4:00)6:40, 9:20
HOW TO TRAIN YOUR DRAGON (PG) (12:30, 3:00, 5:30)7:50
HOW TO TRAIN YOUR DRAGON 3D (PG) (11:15, 1:50, 4:30)7:00, 9:25
HOT TUB TIME MACHINE (R) (12:20, 2:50, 5:15)7:40, 10:15
DIARY OF A WIMPY KID (PG) (11:30, 2:05, 4:20)6:50, 9:10
THE BOUNTY HUNTER (PG–13) (11:10, 2:10, 4:50)7:30, 10:20
ALICE IN WONDERLAND (PG) (11:45, 2:15, 4:45)7:15, 9:50
SHUTTER ISLAND (R) 10:10

Regal Majestic Cinema

Silver Spring — www.regmovies.com

KICK-ASS (R)
CLASH OF THE TITANS (PG–13) (12:05, 1:00, 2:40, 3:35, 5:10) 6:05, 7:50, 8:40, 10:25, 11:10
TYLER PERRY'S WHY DID I GET MARRIED TOO? (PG–13) (11:00, 12:20, 1:45, 3:10, 4:45) 6:10, 7:30, 8:10, 8:50, 10:15, 11:00, 11:30
CLASH OF THE TITANS 3D (PG–13) (11:30, 2:00, 4:30)7:00, 9:30, 10:45, 12:00
THE LAST SONG (PG) (11:10, 12:50, 1:40, 3:45, 4:25) 6:25, 7:10, 9:05, 10:00, 11:40, 12:25
HOW TO TRAIN YOUR DRAGON (PG) (12:40, 3:00, 5:25)7:45, 10:10
HOT TUB TIME MACHINE (R)(12:00, 12:30, 2:15, 2:55, 4:35, 5:15) 6:45, 7:35, 9:00, 9:50, 11:15, 12:10HOW TO TRAIN YOUR DRAGON (PG) (11:40, 12:10, 1:55, 2:25, 4:15, 4:50) 6:35, 9:15
HOW TO TRAIN YOUR DRAGON 3D (PG) (11:05, 1:15, 3:30)6:00, 8:30
DIARY OF A WIMPY KID (PG) (10:55, 1:10, 3:20)5:45, 8:15, 10:30
REPO MEN (R) (1:30)7:20, 11:45
THE BOUNTY HUNTER (PG–13) (11:20, 2:10, 5:40)8:35, 11:05
OUR FAMILY WEDDING (PG–13) (11:50, 3:05)8:25, 10:40
SHE'S OUT OF MY LEAGUE (R) (5:50) P.M.
GREEN ZONE (R) (2:30, 5:00)10:55
BROOKLYN'S FINEST (R) (3:55)9:55
ALICE IN WONDERLAND (PG) (12:55, 4:00)7:05, 9:40, 12:15
THE GHOST WRITER (PG–13) (1:20, 4:05)6:55, 10:05
SHUTTER ISLAND (R) (11:35)8:00

Regal Royale Stadium

Hyattsville — www.regmovies.com

KICK-ASS (R)
CLASH OF THE TITANS 3D (PG–13) (1:10, 3:50)6:50, 9:40
CLASH OF THE TITANS (PG–13)(11:20, 1:40, 4:20, 4:50)7:25, 7:55, 10:10, 10:40
TYLER PERRY'S WHY DID I GET MARRIED TOO? (PG–13) (11:15, 1:00, 1:30, 2:00, 4:00, 4:30) 7:00, 7:30, 8:00, 10:00, 10:30
THE LAST SONG (PG) (11:10, 1:35, 4:15)7:10, 9:55
HOW TO TRAIN YOUR DRAGON 3D (PG) (11:00, 1:50, 4:10)7:20, 9:50
HOW TO TRAIN YOUR DRAGON (PG) (1:20, 3:40)6:45, 9:20
(11:30, 2:20, 4:40)7:50
HOT TUB TIME MACHINE (R) (11:25, 1:45, 4:05)7:15, 10:05
DIARY OF A WIMPY KID (PG) (11:05, 1:15, 3:30)6:55, 9:30
REPO MEN (R) (1:55) P.M.
THE BOUNTY HUNTER (PG–13) (1:05, 3:45)6:40, 9:35
ALICE IN WONDERLAND (PG) (1:25, 3:55)7:05, 9:45
OUR FAMILY WEDDING (PG–13) (4:45)10:45
SHE'S OUT OF MY LEAGUE (R) 10:20 P.M.

TV weekend lookout

Best Bets

FRI 8:00

Wife Swap (ABC) In the season premiere, "Cameron/Drago," Teresa, a strict mom whose kids work hard in the family businesses, swaps homes with Ro, who indulges her three teens and lavishes attention on her 14 "reborn babies," pricey dolls that breathe and have heartbeats.

FRI 8:00

Who Do You Think You Are? (NBC) While investigating her family history in New Jersey, Brooke Shields uncovers a tragic secret that changes her feelings about her maternal grandmother.

SUN 8:00

Extreme Makeover: Home Edition (ABC) Jessica Alba is the celebrity volunteer as Ty Pennington and co. travel to Kemah, Texas, to meet the Beaches, whose compassion for children with disabilities moved them to take in 80 foster kids over the years.

SUN 9:00

Masterpiece Classic (PBS) The adventures of Richard Sharpe (Sean Bean, right) continue as he and Harper (Daragh O'Malley) lead a ragtag party of civilians and soldiers across India. They're escorting a strong-willed Frenchwoman (Beatrice Rosen) to meet her fiance (Pascal Langdale), with the murderous army of an opium lord (Velibor Topic) in pursuit. **(TRIBUNE MEDIA)**

ADAM TAYLOR/WARNER BROS.

[Insert City Here]

MIAMI MEDICAL

FRI 10:00

(CBS) The new series "Miami Medical" follows the "CSI" and "NCIS" tradition of slapping a city's name on a procedural drama in the hope that mere geography will sell it. Like most series of this sort, "Miami" bounces between emotional pathos and icky surgical details. Jeremy Northam, above right, stars as a surgeon with military experience and a British accent.

KEVIN MCDONOUGH (UNITED FEATURE SYNDICATE)

Cult Fave

Spacing Out

New episodes of "Stargate Universe" (9 p.m., SyFy) begin tonight! Using the communication stones, Col. Young (Justin Louis) prepares to file a report to Earth regarding the recent untimely deaths on board the Destiny. But a transmission glitch with the stones ends up sending his consciousness into an unknown being. Elyse Levesque, above, and Robert Carlyle also star in "Space." **(TRIBUNE MEDIA)**

DÆDALUS BOOKS
WAREHOUSE OUTLET
GREAT BOOKS AT 50-90% OFF LIST PRICE
Great bargains in art, history, literature, natural science, gardening, crafts, cookbooks, literary fiction and a fabulous selection of children's books.
Also a huge selection of CDs at less than half price: classical, jazz, world.
OPEN 10-7 EVERY DAY
LOCATED 1.5 MILES WEST OF I-95 JUST OFF ROUTE 32
RIGHT TURNS ON BROKEN LAND, SNOWDEN RIVER PARKWAY, BERGER ROAD AND GERWIG LANE
9645 GERWIG LANE COLUMBIA, MD 21046
STORE: 410-309-2730 WWW.SALEBOOKS.COM

Train to be a
MEDICAL ASSISTANT
Financial Aid if you qualify
Job Placement Assistance
DC MD VA Campuses
AM, PM, Weekend Classes
Sanz since 1939
1(888)626-1155
CTO SCHEV Programs & Schedules may vary by campus

Adapt you.
"Personal Tech" can give you cool and useful tools.
Mondays.
express
A publication of The Washington Post
XX170 2x1

RICHMOND IS SEXY.
GRAND OPENING
VIRGINIA MUSEUM OF FINE ARTS
MAY 1, 2010
VisitRichmondVa.com/VMFA
Marilyn, 1967, Andy Warhol, VMFA. Art © 2010 Andy Warhol Foundation for the Visual Arts / ARS, NY

lookout online

Poll Center

Today's Question

DO YOU THINK TABLET COMPUTERS WILL REVOLUTIONIZE THE PRINT MEDIA INDUSTRY?

VOTE AT EXPRESSNIGHTOUT.COM OR TEXT A FOR YES OR B FOR NO TO 98999

Yesterday's Results

DO YOU AGREE WITH OBAMA'S DECISION TO CLEAR THE WAY FOR OFFSHORE DRILLING?

"He is showing leadership — compromise is the name of the game. Those who don't believe in climate change are either ignorant or stupid."

COMMENTER FRANK

"I've seen what has been done to our waters up close and personal. The last thing we need are drilling platforms dotting our coastlines with the potential of killing more reefs and affecting the sea life that depends on them."

COMMENTER CHRISTINE

SEE HOW YOUR METRO STATION VOTED AT WWW.EXPRESSNIGHTOUT.COM

Blog Log

"You know what I like about 'The A-Team' footage I've seen so far? Everything. And if you think this brand-spanking-new full-length trailer is over-the-top, I say your top isn't high enough."

— **GIZMODO.COM** IS EXCITED FOR THE JUNE 11 RELEASE OF THE MOVIE, STARRING LIAM NEESON AND BASED ON THE '80S TV SHOW.

"Every schoolkid knows that line, which is why the crowd was so astounded when she flubbed it. What was Keri [Hilson] thinking?"

— **SANDRAROSE.COM** HAS LITTLE SYMPATHY FOR THE POP SINGER, WHO SANG "WHAT SO PROUDLY WE HAILED, O'ER THE RAMPARTS WE WATCHED," WHILE PERFORMING THE NATIONAL ANTHEM BEFORE AN NBA GAME ON WEDNESDAY.

"We really do have an elected representative that is this appallingly stupid. According to Johnson's thinking, we'd better begin an emergency evacuation of Manhattan before it tips over and capsizes!"

—**FULLMETALPATRIOT.BLOGSPOT.COM** WAS STUNNED TO HEAR GEORGIA REP. HANK JOHNSON IMPLY THAT MOVING MORE MILITARY TROOPS TO THE SMALL ISLAND OF GUAM MIGHT FORCE IT TO "TIP OVER AND CAPSIZE" DUE TO OVERPOPULATION.

"IT SEEMS WALT DISNEY has a perverse love for irrelevant pop singers writing songs for their big tent pole movies."

— **THEPLAYLIST.BLOGSPOT.COM** CAN'T FIGURE OUT WHY ALANIS MORISSETTE WILL CONTRIBUTE "I REMAIN" TO THE UPCOMING "PRINCE OF PERSIA: THE SANDS OF TIME." AVRIL LAVIGNE WAS FEATURED DURING THE CLOSING CREDITS OF TIM BURTON'S "ALICE IN WONDERLAND," RELEASED EARLIER THIS YEAR.

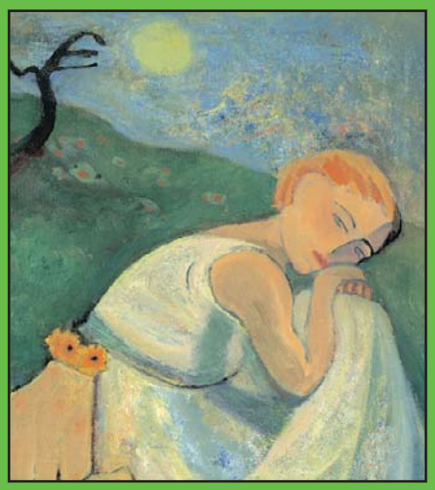

Artwork by Donna Butnik

PREMENSTRUAL RESEARCH STUDIES | NIH CLINICAL CENTER, BETHESDA, MARYLAND

Premenstrual Syndrome

Women ages 18 - 50 who struggle with irritability, anxiety, or sadness prior to menstruation are invited to participate in outpatient research studies. There is no cost for participation. Compensation may be provided.

Please call us and help yourself while helping others.

301-496-9576

TTY: 1-866-411-1010

patientinfo.nimh.nih.gov

Women's Health | Premenstrual Syndrome

NATIONAL INSTITUTE OF MENTAL HEALTH

NATIONAL INSTITUTES OF HEALTH | DEPARTMENT OF HEALTH & HUMAN SERVICES

WWW.CLINICALTRIALS.GOV

Protocol No. 81-M-0126

NIMH National Institute of Mental Health

puzzles lookout

Horoscope

ARIES (March 21-April 19) You'll find yourself going along for the ride, but shouldn't you try to assume a little more control instead?

TAURUS (April 20-May 20) You may be clinging to a certain fiction that you've created for yourself. Instead, you will want to face reality with eyes open.

GEMINI (May 21-June 20) When it comes to making a special request, the how is just as important as the when. Style and substance combine.

CANCER (June 21-July 22) You may not respond well to the kind of input others are trying to provide. Don't take it personally; trust yourself more.

LEO (July 23-Aug. 22) You are happy to be wrong about a certain situation — and you'll be relieved if you are. Until you know for sure, keep your eyes open.

VIRGO (Aug. 23-Sept. 22) Your love of certain things — and your dislike of others — will come into play on more than one occasion, shaping your overall progress.

LIBRA (Sept. 23-Oct. 22) The time has come for you to provide someone else with precisely what he or she has asked for, but you can do so in an unexpected manner.

SCORPIO (Oct. 23-Nov. 21) You can satisfy another's needs and your own at the same time. You and a friend can make a valuable and concerted effort during the evening hours.

SAGITTARIUS (Nov. 22-Dec. 21) What others see as a noble effort is something that has only just begun as far as you're concerned. You have new tactics to try.

CAPRICORN (Dec. 22-Jan. 19) You may find yourself face to face with one of your hidden fears. After the initial shock, you can make real progress.

AQUARIUS (Jan. 20-Feb. 18) You will be asking questions for two reasons — to steer the conversation in a certain direction and to satisfy your curiosity.

PISCES (Feb. 19-March 20) The difference between the genuine and the artificial is likely to be much clearer by day's end. You may change direction as a result.

PostPoints DAILY CODE 4033

Scrabble Grams

PAR SCORE 145-155, BEST SCORE 204

A1	A1	A1	L1	S1	R1	M3	Double Word Score	RACK 1
A1	O1	R1	R1	D2	N1	P3		RACK 2
A1	E1	T1	C3	F4	R1	R1	3rd Letter Triple	RACK 3
A1	A1	E1	O1	E1	L1	R1		RACK 4

Yesterday's Solution

P3	R1	O1	D2	I1	G2	Y4	RACK 1 =	92
A1	D2	J8	U1	S1	T1		RACK 2 =	14
N1	O1	I1	S1	O1	M3	E1	RACK 3 =	60
S1	H4	Y4	N1	E1	S1	S1	RACK 4 =	63
PAR SCORE 150-160							TOTAL	229

FOUR RACK TOTAL

Make a 2-7 letter word from the letters in each row. Add points of each word using scoring directions at right. 7-letter words get a 50-point bonus. Blank tiles used as any letter have no point value. Scrabble is a trademark of Hasbro in the U.S. and Canada.

Sudoku

DIFFICULT

					3		4	6
			8	9				
				6		9		3
		5			4	1		7
4		8	2			3		
6		7		2				
				1	5			
9	2		7					

Yesterday's Solution

4	2	3	7	1	9	6	5	8
8	6	9	3	5	2	4	1	7
7	5	1	4	8	6	2	3	9
1	7	4	9	3	8	5	6	2
5	3	2	6	7	4	8	9	1
9	8	6	5	2	1	7	4	3
3	9	7	8	4	5	1	2	6
6	1	5	2	9	7	3	8	4
2	4	8	1	6	3	9	7	5

Need more Sudoku? Find another puzzle in the Comics section of The Post every Sunday and in the Style section Monday through Saturday.

© PUZZLES BY PAPPOCOM

Comics

FIND MORE COMICS AT EXPRESSNIGHTOUT.COM

POOCH CAFE | PAUL GILLIGAN

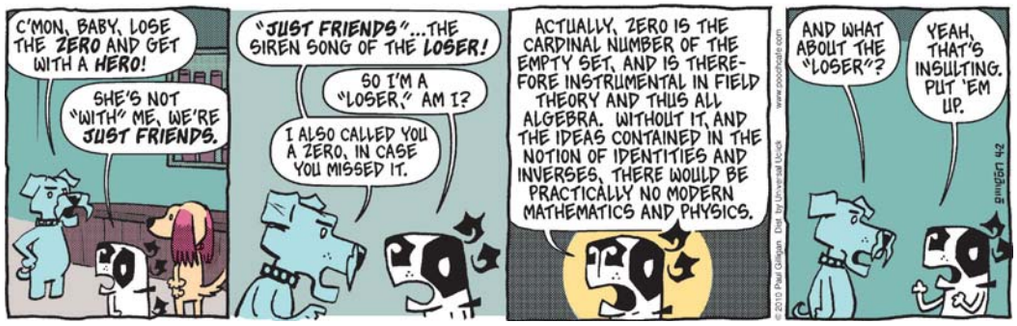

PEARLS BEFORE SWINE | STEPHAN PASTIS

Forecast

80 | 58

Today: Sunny and pleasantly warm today. Mainly clear and mild tonight.

80 | 56

Tomorrow: Mostly sunny and very warm tomorrow. Partly cloudy tomorrow night.

Looking Ahead

SUN	MON	TUE
76 | 52	75 | 50	72 | 55

Sun and Moon
Sunrise today: 6:52 a.m.
Sunset today: 7:32 p.m.
Moonrise today: none
Moonset today: 8:42 a.m.

Almanac
Normal high: 61
Record high: 88
Normal low: 42
Record low: 15

FORECAST BY ACCUWEATHER.COM ©2009

lookout puzzles

Crossword

TOOL TIME

ACROSS

1 Grinding tooth
6 It may need stitches
10 Small amount of liquid
14 Be gaga about
15 On the safer side
16 Fifty cents per minute, say
17 Spillane sleuth
19 Midmonth day
20 Licoricelike spices
21 Breast-beating vegetarian
22 Twist, sometimes
23 Hieroglyphics serpent
25 One doing dos
27 Pack together tightly
32 Bit of horse food
33 Stairwell item
34 Singer Diamond
36 Pie flavor
40 Sicily sight
41 Piano technician
43 Feverish chills
44 Complain childishly
46 Russian parliament
47 A ___ technicality
48 And so on, briefly
50 Low-pressure marketing technique
52 Surprise challenger
56 Highlands "huh-uh"
57 In the neighborhood
58 Popular nest egg, for short
60 Gets the lead out
65 Nativity-scene figures
66 How students often line up
68 Memo letters
69 Divider's word
70 Hot dip
71 Prohibition-era crimefighter
72 Bit of bird food
73 Specter of the U.S. Senate

DOWN

1 One of the three bears
2 Thor's dad
3 Asgard prankster
4 Mount Olympus warrior
5 Grant an appeal for
6 Leg, to a gangster
7 Opera singer Gluck
8 Passes through slowly
9 Where an addendum may be attached
10 Precision squads
11 Lines from the center
12 Checkout counter count
13 Under attack
18 Give an OK
24 Pretentious poseur
26 Snappish bark
27 Yacht staff
28 Swearing-in highlight
29 ___ Cooper (car)
30 Flights
31 Type of headache
35 Iced tea add-in
37 Pulitzer-winning author James
38 Hot-roller result
39 Achilles' weak spot
42 Tennis star Nadal
45 Letter following zeta
49 Midlife event
51 Nun with a Nobel
52 Deprive of one's nerve
53 "___ porridge hot ..."
54 Epic stories of heroism
55 Father, Son and Holy Ghost, e.g.
59 A penny in a pot, perhaps
61 At some distance
62 Place for a planter
63 "Or ___" (ultimatum words)
64 "Dr. No" star Connery
67 "In ___ we trust"

Yesterday's Solution

T	H	A	T		P	S	S	T		M	E	L	B	A
R	E	N	O		O	H	I	O		A	X	I	O	M
Y	E	G	G		L	A	N	A		D	U	S	T	Y
S	H	O	O	T	I	N	G	S	T	A	R			
T	A	R		H	O	G		T	I	M	B	E	R	S
S	W	A	G	E		H	I	S	S			M	I	T
			N	I	S	A	N		T	H	A	M	E	S
	F	L	A	S	H	I	N	T	H	E	P	A	N	
G	R	O	T	T	O		E	W	E	R	S			
N	A	B			P	A	R	E		E	E	R	I	E
U	N	S	W	E	P	T		E	S	T		I	D	A
			O	N	E	H	I	T	W	O	N	D	E	R
A	W	A	R	D		O	G	E	E		A	L	A	N
L	A	S	S	O		M	O	R	A		M	E	T	E
A	S	K	E	W		E	R	S	T		E	Y	E	D

EDITED BY TIMOTHY E. PARKER

Samurai Sudoku

DIFFICULT

Fill in each column, row and 3x3 box with the digits 1 through 9 without repeating any. The twist in Samurai Sudoku is that the digits that appear in the overlapping boxes must work for both puzzles. A piece of advice to get you started: Don't focus on completing one grid at a time. Keep the whole puzzle in mind as you go, because filling in a number in one grid could give you clues to another.

Last Week's Solution

3	1	6	7	8	9	2	4	5
5	8	9	4	2	6	3	1	7
2	4	7	1	3	5	9	6	8
8	2	4	9	6	1	5	7	3
7	9	1	3	5	8	6	2	4
6	3	5	2	4	7	8	9	1
1	7	2	8	9	3	4	5	6
9	5	8	6	7	4	1	3	2
4	6	3	5	1	2	7	8	9

5	7	2	3	1	4	6	8	9
6	1	3	7	8	9	2	4	5
8	9	4	2	5	6	3	1	7
7	2	5	8	4	3	9	6	1
1	3	6	5	9	2	4	7	8
9	4	8	1	6	7	5	2	3
2	6	1	9	7	5	8	3	4

7	2	1	3	8	9	4	2	1
6	8	9	4	5	7	6	3	8
4	5	6	2	6	1	9	7	5
3	4	5	2	1	3	2	6	4
2	4	1	5	6	8	9	7	3
8	6	3	9	7	4	5	1	2
9	7	5	1	3	2	6	4	8

1	5	2	4	6	8	3	9	7
6	8	9	3	7	1	5	2	4
3	4	7	2	5	9	6	1	8
4	6	3	8	1	2	9	7	5
2	9	5	6	3	7	4	8	1
7	1	8	5	9	4	2	3	6
5	2	1	7	4	3	8	6	9
8	7	4	9	2	6	1	5	3
9	3	6	1	8	5	7	4	2

8	2	5	3	6	4	7	1	9
1	3	6	7	8	9	4	2	5
7	9	4	1	2	5	3	6	8
5	6	8	4	3	2	9	7	1
2	1	7	9	5	6	8	3	4
3	4	9	8	7	1	2	5	6
4	7	2	5	1	8	6	9	3
6	8	1	2	9	3	5	4	7
9	5	3	6	4	7	1	8	2

5				8		6		
		9			5			
	4		6	2			9	
		8	9	1				
1		4	5			9	3	
	3					1	5	
4				9	2			
		5		3	7			

						6		5
							3	
						7		8

		1		4				9
5						4		
	8			3	7		5	
				1	8	5		
	2	5			4	8		1
	1	7					9	
4	7					8		
9	6		3					

4		8						
	9							
5		7						
			2		3			
	7							
8		4						
			3	1				
			5	6				
			2	6				
			8					
			9					
			4					

4		1						
	9							
3		2						
			5	3		6		
4	2							8
			4	8				
			6	2				
				4	5	3		
			3					
				7	6		8	
			9			7		
				1				2

© WWW.DJAPE.NET

Today in History

1917 President Woodrow Wilson summons a special session of Congress to declare war upon Germany.

1932 Aviator Charles Lindbergh pays a ransom of $50,000 in a New York cemetery to a man who promises to return his kidnapped son.

1995 Baseball owners accept the players union offer to play without a contract, ending the longest and costliest strike in U.S. professional sports history.

express

Editorial: 202-334-6800
Fax: 202-334-9777
Advertising: 202-334-6732
or ads@readexpress.com
Circulation: 202-334-6992
Classifieds: 202-334-6200

STAFF: PUBLISHER—CHRISTOPHER MA | GENERAL MANAGER—ARNIE APPLEBAUM | EDITOR—DAN CACCAVARO | WEB EDITOR—GREG BARBER ART DIRECTOR—SCOTT MCCARTHY | ASSISTANT MANAGING EDITORS—HOLLY J. MORRIS, MATT SWENSON | ARTS EDITOR—ARION BERGER FEATURES EDITOR—JENNIFER BARGER | SECTION EDITORS—KATIE ABERBACH, KARMAH ELMUSA, VICKY HALLETT, BETSY LOWTHER, CHRISTOPHER PORTER, DUSTIN WEAVER, DARONA WILLIAMS, CLINTON YATES, FIONA ZUBLIN | ASSOCIATE ART DIRECTOR—ALYCE JONES | EDITORIAL DESIGN—MARCIA HARDER, ERNIE SMITH | COPY CHIEF—AIMEE GOODWIN PRODUCTION SUPERVISOR—MATTHEW LIDDI | PHOTOGRAPHER—MARGE ELY | EDITORIAL ASSISTANT—RUDI GREENBERG

Published by Express Publications LLC
1150 15th St. NW, Washington, DC 20071
A Subsidiary of The Washington Post Co.

Certified Audit CAC of Circulations

people lookout

TWO FOR TWO

Kmart Clothing Every Girl's Dream ... Besides Dating a Jonas Brother

Disney Channel star Selena Gomez, 17, will launch a line of clothing at Kmart stores this summer. The "Dream Out Loud" collection, aimed at teenagers, will go on sale in late July. It will include sportswear, purses, belts and accessories. In related news, People.com reported that Gomez and Nick Jonas are no longer a couple. **(AP/EXPRESS)**

FOOLISH

Interchangeable Cog In Playboy Factory Led To Think She's Special

Bridget Marquardt, one of Hugh Hefner's girlfriends in "The Girls Next Door," has secured her own show, following the example of Kendra Wilkinson and Holly Madison. The series, also starring boyfriend Nicholas Carpenter, will focus on "life after the mansion, moving on, our relationship," Marquardt told E! Online. **(EXPRESS)**

JASON MERRITT/GETTY IMAGES

Bridget M.? Or a random person in a blond wig? You probably don't know.

Dirtbag Digest

Career Quietly Put Out of Misery

Charlie Sheen, whose "Two and a Half Men" contract is up at the end of this season (the seventh), will not be returning to the CBS sitcom, according to People.com. "Charlie's just done," a source said. "And he's quietly telling his friends he's not coming back." CBS did not comment, but another source said the network is still negotiating with Sheen. **(EXPRESS)**

JOHN SHEARER/GETTY IMAGES

Sandra silently judges you for silently judging her. You should feel bad.

MEDIA

The Vultures Descend

Sandra Bullock was seen by the media for the first time since the Jesse James adultery scandal began more than two weeks ago, Usmagazine.com reported. The actress wore an enormous green sun hat as she left her Hollywood Hills residence; an assistant shielded her from photographers with umbrellas. Bullock climbed into the backseat of a black Mercedes and was driven to the Beverly Hills home of friend Gabriel Brener, the billionaire owner of an investment firm. **(EXPRESS)**

MESSAGES

'If You Pay Money, You'll Lose Weight'

Jennifer Hudson announced that she's the new spokeswoman for Weight Watchers Thursday on "Good Morning America." Hudson recently lost weight after the birth of her first child. She says she's never been the size she is now in her adult life. "It's about the progress and being comfortable," said Hudson, who did not say how many pounds she had dropped. **(EXPRESS)**

"Continued stereotyping such as this by people ignorant of our traditional ways is very disrespectful."

— **A REP** FOR THE ROSEBUD SIOUX TRIBE OF SOUTH DAKOTA, REGARDING HEIDI MONTAG AND SPENCER PRATT'S RECENT ADOPTION OF "NATIVE AMERICAN" NAMES.

express automobile dealers

more cars on the net
cars.com
@washingtonpost.com

Dodge
LUSTINE DODGE
WOODBRIDGE, VA 1-800-879-4701
14211 JEFFERSON DAVIS HWY. LUSTINEONLINE.COM

LEXUS
LEXUS OF SILVER SPRING
SILVER SPRING, MD 1-800-266-4874
2505 PROSPERITY TER. LEXUSOFSILVERSPRING.COM

SCION
355 TOYOTA/SCION
ROCKVILLE, MD 301-309-3917
15625 FREDERICK ROAD WWW.DARCARS.COM

TOYOTA
KAY JENNINGS SPRINGFIELD TOYOTA
SPRINGFIELD, VA 703-451-0300
6570 AMHERST AVE. SPRINGFIELDTOYOTA.COM

Ford
CASTLE FORD
SILVER SPRING, MD 1-866-369-9999
3111 AUTOMOBILE BLVD WWW.TRYCRYSTAL.COM

NISSAN
DARCARS NISSAN
ROCKVILLE, MD 301-309-2200
15911 INDIANOLA DRIVE WWW.DARCARS.COM

TOYOTA
355 TOYOTA
ROCKVILLE, MD 301-309-3917
15625 FREDERICK ROAD WWW.DARCARS.COM

VOLVO
DARCARS 355 VOLVO
ROCKVILLE, MD 301-309-3900
15401 FREDERICK ROAD WWW.DARCARS.COM

MOTOR
703-527-7860

nine simple numbers you learned by age 3
play su | do | ku
express
A Publication of the The Washington Post
XX182 5x.75

we ♥ swim!

2010 Swimwear Event

20% Off

SWIMWEAR

& SWIM ACCESSORIES

ENDS APRIL 5th 2010!

Online Code: SWIM20

south moon under

inspiring self expression through the art of fashion

Clarendon • 703.807.4083 | Bethesda • 301.564.0995 | Reston • 703.435.0605 | National Harbor • 301.567.0511 |
OPENING MAY 2010 • Washingtonian Center

southmoonunder.com